DAILY EXCEPT
Monday, Wednesday
Thursday, Saturday
and Sunday

THE UPLAND NEWS

Less Than
A MILLION
CIRCULATION
Per Issue

VOL. THIRTY-TWO, NO. 27. UPLAND, SAN BERNARDINO COUNTY, CALIFORNIA TUESDAY, AUGUST 10, 1926. $3.50 PER YEAR

Just a Little of This & That

By W.E.W.

To Laugh

A mule met a Ford on a bridge. "Who are you?" said the mule.

"I'm an automobile," said the Ford. "Who are you?"

"I'm a horse," said the mule.

Then they both laughed.

A lot of us have two friends who could meet on that bridge and one say to the other, "Who are you?"

"I'm a wise guy, who do you think you are?"

"I come from a blue-blooded family."

Now, if those two birds could laugh as heartily as the rest of us do everytime we see 'em, it wouldn't be as hard for us to endure them and they'd get on much better in this life.

Dog Ward

The younger generation is always going to the dogs. You don't have to be so old to remember when the bicycle first came in. Like the automobile men first took them up and paid as high as $108.65 for a hard tired contrivance that weighed as many pounds as it cost dollars.

When women began to adopt the bicycle and found that their long skirts got wound up in the chains, those narrow-minded souls that have always cluttered up every community, stuck their noses in the air and made uncomplimentary remarks because many young ladies donned shorter skirts and rode the two wheeled go-cart down the street. When the tandem bicycles showed up and a man and a woman went for a ride together those critical souls had the time of their lives telling as how these gosh darn bicycles would send our young folks to the dogs.

But some of the young ladies who rode bicycles garbed in short skirts in that day are our finest mothers of today and when some one states that our present day young people are going to the dogs, it might be well to first consider history and combine it with the fact that our young people are intelligent and have considerable horse sense.

Love

Love is a most peculiar thing. It affects one person one way, while others it affects a different way entirely.

In an eastern state lives a young man. He fell in love and his love drove him to write what he called poetry and not satisfied with that he desired to have his poetry set to music that the rest of us might suffer as well. Here is what he wrote and after you have read it you can imagine the result if anyone ever tried to set it to music.

Read it, then run:

Since the time I lost my girl
I drink heavy and blow my dough
Every day I have a new pal
They help on mine and then they go.

I am out every night
To parties and pleasure riding
For my little girl I look to find
I know she ain't dead, she must be hiding.

Chorus

I had a girl that I really care for
But, if I can't find her
I don't care to live no more.

Ho, I wish I find my girl
Where is she now my Lord, you know
Someone to care for me I must have
For my Will Power has run too low.

Where I find her does not matter
How ever she be I will care for
But, If no where I can't find her
I don't care to live no more.

GET THE AX—

Some Reply

This is what a debtor said in reply to a request for payment:

For the following reasons I am unable to send you the payment requested:

I have been held up, held down, sand-bagged, walked on, sat on, flattened out and squeezed. First by the United States Government for Federal war taxes, excess profits tax, Liberty Loan bonds, Thrift Stamps, Capital Stock Tax, and

(Continued on Page 8)

MRS. FREEMAN IS SPEAKER AT NOON LUNCH MONDAY

BUSINESS AND PROFESSIONAL WOMEN GATHER AT DAVIS' CAFE

Speaker Describes Her Recent Trip to Alaska—Delegates Elected To Attend District Conference

Mrs. J. H. Freeman of Vernon Drive, who has recently returned from a visit to Alaska, was an interesting speaker on Monday before Business and Professional Women at the regular club lunch eon held in the banquet hall of the Davis Cafe.

The magnificent mountain and river scenery and the beautiful wild flowers were the two outstanding features of the country to interest Mrs. Freeman. Gold mining, curiosities peculiar to Alaska, the "huskies" of whom there were great numbers, and who were friendly creatures, were all subjects spoken of delightfully by Mrs. Freeman, with a description of the long sunlit days lasting nearly the twenty-four hours. "There was practically no darkness at all," said Mrs. Freeman, "and my daughter and I took snap shots at eleven P. M. and one A. M. and read aloud at midnight, just by the light in the sky." The pictures were exhibited after the talk and were as clear as if taken under the most appropriate photographic setting.

Two new members were welcomed to the club, Mrs. Edith Crane, and Mrs. Salome Gaither, and delegates to the seventh annual convention of the Southern District Federation B. P. W. Clubs were elected. The convention will be held at the Chamber of Commerce Building, Hollywood, beginning September 2nd and those chosen were Mrs. E. P. Fuller, Mrs. G. W. Cassell, Miss Grace Adsit; alternates, Mrs. S. M. Jessup, Mrs. C. P. Mengle, Miss Lillian Williams.

The business meting was presided over by Mrs. Mark Bailey who voiced the appreciation of several merchants on a successful display by Upland business houses at a Club affair given recently by Mrs. W. J. McCloskey. Mrs. Bailey said that another such display might be given later sponsored by the merchants themselves.

Although several members were on their vacations nearly fifty were present. Club singing with Mrs. G. W. Cassell at the piano opened and closed the program for the day.

Bootleggers To Get Heavy Penalty

A determined drive on the part of forestry officials to rid the camps in the Angeles National Forest of all traces of liquor and liquor drinking has been started by Supervisor G. H. Cecil.

The immediate cause of the drive is the report of a stabbing affray in San Antonio Canyon between two intoxicated laborers. The altercation was reported to the supervisor and he has instructed Ranger Jack Shea to investigate the affray and to attempt to trace the source of the liquor.

The men in the fight, Tom Bradley and Jack Holman, have been dismissed from the service by Ranger Tom Adams with the approval of Supervisor Cecil, and both were arraigned before Judge George R. Crane last week on charges of disturbing the peace and let off with suspended sentences of thirty days on condition that they leave strong drink alone.

Rumors of Liquor

Rumors have been current for some time that liquor was being brought into the laborers' camps in the different canyons of the forest but no special effort has heretofore been made to seek out the offenders. Now, however, a redoubled effort will be made by all rangers in San Dimas, San Antonio and other canyons. Arrests will be made when necessary, and the limit of the law's penalty will be enforced, it is announced.

According to Supervisor Cecil, the forestry law strictly prohibits the smuggling of liquor into a forestry camp, and the law carries with it a penalty of $500.

The numerous laborers' camps in the preserve are being watched by all forestry officials and the woodland bootleggers will have a difficult time delivering their wares, it is said.

Wife-beating in Verteyezka, a Russian village, was abolished when the women went on a strike, refusing to remain at home unless their husbands pledged themselves to stop the practice—they did.

FREE THEATER TICKETS FOR BOYS AND GIRLS

Free theater tickets will be given next Saturday to the boys and girls registered in the Upland News boys' and girls' vacation campaign.

Sixty dollars in gold and a basketful of silver and other gifts will be given to the boys and girls who register at the Upland News office.

Boys and girls are requested to call at the Upland News office Friday and register so as to get their share of the gifts.

This Motorist Was Decidedly Different

Friend Paid His Fine On July 9th, But Motorist Didn't Know It Until Informed by Court Officials

Norman G. Ritchie of 1258 Browning boulevard, Los Angeles, is different than most motorists arrested for speeding.

In July Mr. Ritchie was given a ticket by Motor Officer Freeman while enroute to San Bernardino and at the Gate City Mr. Ritchie asked a friend to appear in his behalf. The friend appeared for Mr. Ritchie and paid a $15 fine levied by Judge Crane.

Yesterday Judge Crane received a letter from Ritchie inquiring as to whether his friend appeared. In looking up the case Judge Crane found the fine was paid on July 9th.

The question arises did Ritchie's friend pay the fine out of his own funds and forget to collect, or did Ritchie leave more money with his friend than it took to pay the fine?

Fawcett Issues Book On Control

"Citrus Diseases and Their Control" is Title of Book Just Issued From Citrus Experiment Station

The new book "Citrus Diseases and Their Control" by Howard S. Fawcett, of the Citrus Experiment Station at Riverside, is just off the press and is being placed in the hands of many citrus growers in this vicinity who subscribed to it through the solicitation of the Lemon Men's Club some months ago.

It is a large book of some 600 pages, profusely illustrated, and with 15 colored plates that will be of great value in identifying various conditions and diseases. The subject matter is divided so that it will be comparatively easy to find any information desired; after the introduction comes description of root and trunk diseases with treatment and control measures given in each case; then diseases of branches, twigs and leaves; and, lastly, the largest division, diseases of fruits.

Oriental citrus diseases are also included, being treated by A. Atherton Lee, of the Experiment Station in the Hawaiian Island.

This book should prove invaluable to citrus growers as it enables them to classify diseases and determine contributing causes of same, in the early stages; thus bringing them under control quickly before any great damage is done, with a book such as this in the hands of the growers, each one can study and know his individual trees and with close supervision bring every tree up to normal and profitable production.

Duffy Leaves Klan, W. C. T. U. Meeting

Factions of Two Orders Plan Endorsement For McDonald, Russell, White, Dillon—Organization Not Named

Fred Duffy, candidate for the office of district attorney, walked out of a meeting of factions of the Ku Klux Klan and W. C. T. U. at the St. Paul's Methodist Church, San Bernardino, on the night of July 30, it was learned Saturday.

Duffy had been invited, and presuming it was to have been a conference of the W. C. T. U. executive committees, attended the meeting. It quickly developed that the W. C. T. U. did not sanction the meeting, which ostensibly had been called by the two unattached factions to endorse the candidacies of T. C. McDonald of Rialto for sheriff; James G. White of Upland, for supervisor; Arthur O. Dillon of Ontario, for the assembly, and James Russell of San Bernardino, for supervisor.

Moore Among Those Present

At the meeting were 20 people, among whom were Dr. Moore of Ontario, a klan leader, and Mrs. Elsie Giles of Redlands, active in one faction of the W. C. T. U.

Mr. Duffy refused to make a statement of what transpired at the meeting, other than to state that he had been invited to attend what he thought was to have been a W. C. T. U. meeting, that he was tendered the endorsement of the meeting, declined it and left.

Denies That Duffy Walked Out

Mrs. Giles Saturday admitted that the meeting, of a strictly political nature, she said, was held, but denied Duffy had walked out.

"Mr. Duffy was there for a while, at least, wasn't he?" she was asked.

"Mr. Duffy was at the meeting," Mrs. Giles said. "If he walked out of the meeting I know nothing of it."

She explained that the meeting had been called to "lend assistance to T. C. McDonald's campaign for sheriff." Asked who called the meeting, she did not directly reply, and when asked if the conference was called by the W. C. T. U., she replied by saying that "some W. C. T. U. people were there."

No Name is Selected

Mrs. Giles refused to state that McDonald, White, Dillon and Russell were endorsed by the meeting, replying to this question by stating that there has been no organization formed and consequently endorsements were not in order. No name for the organization has been selected, Mrs. Giles said.

Dr. Moore of Ontario figured prominently in the disturbance at Ontario two years ago, when an aged man was attacked by klansmen, who took the law into their own hands. Dr. Moore is active in one faction of the klan in the west end of the county.

Whether the unnamed organization will hold another conference, select a name and announce publicly its endorsements could not be ascertained.

Electric Nine Defeats Lemon Growers Team

Members of the Upland Lemon Growers Athletic Club received one shock too many last evening when they crossed bats with the Opsaw baseball team and were defeated, the score at the close of the ninth inning standing 3 to 2 in favor of the Power men.

The game, which was one of the finest played in the Y. M. C. A. Diamond this year, was fast and furious from the first gong until the closing bell, and a large crowd which crowded the bleachers to their capacity impartially cheered one team and then the other.

The Upland team now holds third place in the league standing and has a good show to make second before the close of the ball season.

Oroville—New Bank of Italy building completed.

SERIOUS CHARGE IS PROBABLE FOR DRIVER OF AUTO

TWO KILLED AND CARS WRECKED IN RACE ON SULTANA

Police Chief of Ontario Confers With District Attorney Johnson Regarding Issuing of Complaint

Following an investigation which he has been conducting in regard to the fatal automobile crash on South Sultana avenue, which occured on the afternoon of July 30, last, when Delmas F. DeBord of Ontario and Clelland Wilcox of Chino were almost instantly killed by their car turning over after it is asserted to have been struck by a roadster driven by John O. Moore, Chief of Police Walter O. Hardy of Ontario was in San Bernardino yesterday for consultation with the district attorney, relative to the case.

While the Ontario chief declined to state this morning just what the outcome would be he would not deny the rumor that it is the intention of District Attorney Johnson to have him, Hardy, swear out a complaint charging young Moore with manslaughter.

Moore, it is charged, was racing with and trying to overtake the light touring car occupied by Wilcox and DeBord, when he swung wide toward the left side of the road striking a car driven by Mrs. Francis Lane, which was going in the opposite direction. After colliding with the woman's vehicle it is asserted that the Moore car swung into the machine in which the unfortunate youths were riding, causing it to overturn with the result that both occupants died of fractured skulls. Moore and Mrs. Lane both escaped with minor injuries.

At the coroner's inquest, which was conducted here the day following the accident, the jury returned an "open verdict" although three witnesses testified that Moore was at fault and one witness stated that he was in the habit of driving in a fast and reckless manner. The young man, who is but 17 years of age and is a son of Chas. E. Moore of 331 East Belmont street, had his operator's license revoked some months ago on account of his driving and it was only restored a few weeks prior to the fatal crash.

Watts Returns to San Quentin

Joseph H. Watts, convicted murderer of Wilfred Hey, is in condemned row at San Quentin and glad to be there, according to Lewis Eldridge, special deputy sheriff who took Watts to prison where he will hang on October 15, unless he is successful in securing a rehearing of his appeal or is able to carry his case before the United States supreme court.

Watts had been anxious to start for San Quentin since the day he learned the California supreme court had affirmed the judgement of the lower court.

Glad to Be Back at Prison

Watts left here in a surly attitude but as he reached the gates of San Quentin he brightened and expressed satisfaction at being back. He had been taken to San Quentin before, but was returned here to await a decision on the appeal of his case to the California supreme court. In jail here he had been confined in a small individual cell in murderers' row, with little sunlight entering his cell and only Jack Slater, another convicted murderer in an adjoining cell, to talk to.

Wants 'Thing Over With'

At San Quentin Watts expressed the desire to "get the thing over with." Although his attorneys have announced they will petition for a rehearing of his appeal and if denied this will attempt to get an appeal before the United States supreme court, no such action has yet been taken so far as has been learned here. Watts is represented by Atorneys Perky & McDonald of Los Angeles.

Watts was convicted of killing Hey near Silver Lake in November, 1924, while on a cross-country automobile trip

Six Divorces Given In Day's Court Session

Seventh Marriage Annulled As Three More Suits are Placed on File in Judge Warmer's Court

Divorce again swept through the courts yesterday. Superior Judge Benjamin F. Warmer granting six decrees and setting aside another marriage, while three suits were filed in the court.

Mrs. Hattie Beier, of San Bernardino, was divorced from Oscar Meier, who, she said, threatened to kill himself and refused to participate in the Christmas celebration at their home last year. Attorney John A. Hadaller represented Mrs. Beier, the husband failing to contest the case.

Man Has Two Wives

The marriage of Grace Cole to Walter C. Cole, of Redlands, was annulled on her testimony that Cole had another wife when he married her.

Divorces were granted in the following cases:

Bertha M. Weatherman from James W. Weatherman, of San Bernardino.

Otto J. Elkins, of San Bernardino from Mary Elkins.

Lynn Ashdown, of San Bernardino, from Harry Ashdown.

Wife Didn't Have Divorce

John Reece, of Redlands, from Alice Reece.

Henry H. Bell asks in a suit on file that his marriage in October 1925 to Eva M. Bell be set aside. He asserts that his wife was not divorced from G. V. Surber and that she deceived him in stating she was free to wed. The Bells parted May 17, 1926. Attorney John A. Hadaller represents Bell.

Daisy Jolly, of Colton, charges that Melvin Jolly slapped her.

(Continued on Page 8)

Thursday Evening Night of Music

A Ghost Story Set to Music Will Make Your Hair Stand On End—Many Favorites Included In Program

On Thursday evening the Upland-Ontario Band will entertain this section of the countryside with another of their popular weekly concerts. Featuring the program for this Thursday evening is the well-known overture "Merry Wives of Windsor," a clarinet solo by Mr. Carl Swing, formerly with the Coronoda Beach Band, San Diego, and a "ghost story," "The Hunting of the Snark." This latter is the story of several men who listened to the telling of the story of the snark by an old mariner, and then deciding they would hunt it. They start out full of enthusiasm, gradually lose courage as the cold night descends and the country grows more desolate, finally losing one of their number to the Boojum, the saying being "if your Snark is a Boojum you will softly and suddenly vanish away." With the return of day, the hunters beat a heroic retreat and returned with heads high in the air. Following is the program for the concert:

March, "Caesar's Triumphal" ..... Mitchell
Overture, "Merry Wives of Windsor" ..... Nicola
Clarinet Solo Fantasia, "Alicante" ..... Le Thiere
Mr. Carl Swing
Comic Opera, "Floradora" ..... Stuart
Intermission
March, "Manison" ..... Brooks
"TheHunting of the Snark" ..... Rollinson

(This composition is a musical parody of a quaint and fanciful theme, in verse, which was published many years ago and reprinted in a new form in 1902.)

1, Noonday in a peaceful hamlet; 2, the terrible tale of the Snark; 3, they seek the Snark in its lair; 4, danger is near; 5, danger is too near, the hunters become panic-stricken; 6, the hunters return in triumph, having made a masterly and heroic retreat.

Concert Waltz, "Puszta Maiden" ..... Roberts
Overture, "Orpheus" ..... Offenbach

SPECIAL OFFER FOR SUBSCRIPTIONS

A special subscription offer is made to old and new subscribers during the Upland News boys' and girls' vacation campaign.

Regular subscriptions cost one year $3.50; six months $2.00; three months $1.00, paid in advance.

During this period, the following special offer is made: One year, $3.00; six months, $1.75; three months, $1.00, paid in advance.

Ontario Tax Rate To Be Higher For Coming 12 Months

South Bon View Avenue To Be Paved—Property Owners Object to Paving of State Street

The Ontario city tax rate will be slightly higher this year due to the action of the city council, who at their meeting in the city hall last night, gave first reading to the rate-fixing resolution.

The new schedule, in what as as known as the "old city," will be at the rate of $1.719 for each $100 of assessed valuation, ro an increase of .089 over last year's figure, while the rate fixed for the balance of the city will amount to $1.694, which is an addition of .094. What is is referred to as the "old city" is the half mile square bounded by Main street, G street, Vine and Sultana avenues, which were Ontario's original corporate limits.

A resolution adopted at last night's council meeting, and which becomes effective immediately, makes it imperative for motorists entering A street from all cross streets, with the exception of Euclid avenue, to come to a full stop before passing over the north and south lines of said thoroughfare.

The protest of several property owners in the Monte Vista district, who were represented by F. D. Adams, against being included in the assessment area for the paving of State street, was overruled by the council, Councilman Arthur O. Dillon being the only member of the board to champion their cause.

A resolution ordering the paving of South Bon View avenue was unanimously passed at last night's meeting, no protests having been entered against this improvement.

NEW BUSINESS OPENS AT 228 SECOND AVE.

Yesterday saw the opening of a new place of business in Upland at 228 Second avenue, when C. B. Hyson of Ontario, opened a branch store here, featuring the delicious Froz Milk, which is manufactured in Ontario.

A great demand has been created for this dainty confection, which is made of pure whole jersey milk and which greatly resembles old-fashioned home-made ice cream.

Mr. Hyson stated that more than 100 gallons of Froz Milk were being manufactured in Ontario every day and that orders for more were being received. A branch store has recently been opened in Pomona, and a second store is to be opened in the down town district this week.

Falling Stars Due Tonight

Beginning tonight the earth passes through the annual shower of meteors. The falling stars are due to fall in large numbers for three nights. They are usually seen in the eastern sky any time after dark, but more profusely toward morning.

The earth moves through a certain swarm of meteors about August 10 every year, which accounts for the unusual number of falling stars.

It is estimated between 10,000,000 and 100,000,000 of them enter the atmosphere every day. They become ignited by atmospheric friction about 75 miles up, and by the time they are within 20 miles of the earth they have been consumed.

The average note on new cars sold on time was $258 last year, as compared with the average figure of $810 for 1920.

SUPERVISOR LAYS CLAIM TO HONOR IN MASS MEETING

WAS NOT MEMBER OF BOARD AT TIME TAX ACTION TAKEN

Supervisorial Chamber Scene of Heated Discussion When Chairman Grier Presents Affidavit to Meeting

Whether it was "Betty and me that Killed the B'ar" or whether Betty alone was responsible, came back to the Board of Supervisors yesterday for settlement.

The campaign thunder of James Russell, newly appointed supervisor and a candidate in the Fifth District, roared back at him.

The storm, which shook the supervisor's chamber, developed when Mr. Russell denied that he had held himself up before a meeting of the Highland Chamber of Commerce as the man who single-handed on the board blocked the proposed change in property assessments from the one-third to the one-half basis.

Question Preceded Russell To Board

Chairman C. E. Grier asked Mr. Russell if he had made such a statement at the Highland meeting and informed Mr. Russell that the proposal was never considered favorably by any supervisor, refreshing his (Mr. Russell's) memory further by recalling that the proposal was discussed by the supervisors and bankers of the county before Mr. Russell took his seat as a supervisor.

"You're on the wrong track," Mr. Russell replied.

By his answer, Mr. Russell ran head-on into trouble. Chairman Grier then produced a statement signed by Fred L. and Frank L. Cram, W. T. Motherspaw and John P. Coy, of the Highland district, asserting that Mr. Russell at the meeting in Highland last Tuesday said:

Statement Used as Evidence

"At the time the subject of increased assessed valuation for San Bernardino county came up, I had to fight it. They gave us no assurance that the tax rate would be reduced if the assessed valuation was raised. I couldn't stand for that. This is one of the things I have done for you (the taxpayers of the fifth supervisorial district) and I will do more."

The supervisors sat up straight in their chairs when the statement was passed around the table.

"I did not make that statement," Mr. Russell declared, "and I can bring ten men here to prove that those men are wrong."

Regarding the asserted statement as a trick by Mr. Russell to do politics at their expense, the four other members of the board figuratively placed Mr. Russell on the witness stand. Mr. Russell, however, stepped down off the stand after ten minutes of questioning, he finally declaring to Chairman Grier that he "could not be bully-ragged around the table."

Russell Not At Bankers' Session

"This is not a personal issue," Chairman Grier replied. "If you made such a statement it involves the integrity of this entire board, and we are entitled to know it."

The proposed increase of assessments from 33 1-3 to 50 per cent was advocated by bankers of the county, who asked an audience with the supervisors. A conference at which bankers and taxpayers were invited by the supervisors was held on July 6—a day before Mr. Russell qualified for the office of supervisor of the fifth district. Mr. Russell

(Continued on Page 8)

The Upland News

SEMI-WEEKLY

W. E. WESTLAND, Editor and Owner
Telephone: Upland 29

Entered at Postoffice at Upland, Cal., as Second-Class Mail Matter

SUBSCRIPTION RATES

One Year.....$3.50 Three Months.....$1.00
Six Months.....$2.00 Single Copy..... .05

LOCALS AND CLASSIFIED RATES

Liners in Local News Columns, per line, each issue, 10 cents. (Minimum charge, 30 cents).

Under Want Ad Section, per line, per insertion, 5 cents. (Minimum charge, 25 cents).

TUESDAY, AUGUST 10, 1926.

Is It All Like This?

(By Charles L. Hughes)

During the past few weeks we have read a great deal in some newspapers about how the policies of Governor Friend William Richardson have hampered and throttled this or that department of the state to the detriment of the public welfare, and we have been curious but not convinced, having no first-hand knowledge as to whether the statements were true. But quite recently we read the widely quoted statement that through the withholding of adequate financial support the Governor seriously hampered control work during the foot and mouth epizootic which gained a foothold among the cattle and hogs of this state in 1924. This statenent does not square with the facts as well-known to anyone who had even a minor contact with foot and mouth work during those hectic days. Those were days when men ordinarily well balanced sometimes were themselves affected by the public hysteria stimulated by the drastic and unaccustomed quarantine control measures necessary to the checking of the disease, and through it all we found the Governor the one cool head that could always be depended upon to keep his balance. In spite of the limitations of a state constitution, which permits practically no state money to be spent in an emergency such as a foot and mouth outbreak, the Governor somehow always found a way to make available such funds as were absolutely necessary in carrying on eradication work, without limiting or hampering the work in any respect. Somehow, after reading this statement of Governor Richardson's shortcomings in hampering foot and mouth control, the other criticisms we have read about his influence on other state activities falls rather flat, and we wonder if all of them lack the same basis of fact.

—o—

Accidental Fame

(By Rev. Dr. Roy Smith)

Fame is a fickle creature. Sometimes men pursue her for years and never overtake her. At other times she creeps upon us while we sleep and binds us hand and foot.

William Allen White, editor of the Emporia, Kansas, Gazette, was an obscure country editor who found it necessary to be away from the office for a few days on business. Mrs. White, rummaging through the waste basket, found an article entitled "What's the Matter With Kansas?" which her husband had discarded. She used it to fill up the editorial column. Scores of Kansas papers copied it the next week, eastern papers reprinted it, and when Mr. White returned home he discovered that fame was sitting out on the front porch waiting for him.

Edward Macdowell, the great American composer, returned from a walk in the country and wrote a little melody entitled "To a Wild Rose." So unworthy did it seem to him that he crumpled the manuscript up and tossed it into the waste basket. But Providence jostled his arm, his aim was poor and the crumpled paper rolled under the piano, where Mrs. Macdowell found it some hours afterward. So charmed was she with the melody that she persuaded her husband to have it published, which he did reluctantly. Today that little composition is Edward Macdowell's best known work and may be said to have been the one that made him famous.

John Wesley Hyatt was a printer in 1863, trying to find some substance out of which to manufacture billiard balls. Having cut his finger he went to the shelf to find some collodium (new skin) with which to smear the wound over and prevent infection. He found the bottle upset, the collodium spilled out and dried in a hard film on the shelf. This aroused his curiosity and celluloid was the result. Kodaks, moving pictures, automobile windows and hundreds of articles were made possible that day.

A young man by the name of Hall, the son of a Congregational minister, decided to stay at Oberlin College laboratory instead of taking a vacation. Aluminum was selling that year for thirty dollars a pound, and few men had any of it to sell at that price. But young Hall, experimenting on clay with the aid of crude apparatus, one morning discovered glistening globules of white metal adhering to an electric pole, and suddenly realized that he had stumbled onto a cheap method of refining aluminum. The price dropped to eight cents a pound.

Charles Goodyear had spent years in search of some substance which would "stabilize rubber. Then one evening he used "aqua fortis," a solution containing sulphur, with which to clean off some designs which had been put on a sheet of crude rubber with bronze. The next morning the sheet of crude rubber had completely changed and the secret was out. A few more experiments and his problem was solved.

But in every case, someone had his eyes open. Having eyes to see, don't go to sleep.

—o—

Intimate knowledge of the customs and methods of our aboriginees is shown by a dispatch from Susanville, California, which says that a man who was in an automobile accident "was scalped as cleanly as though the job had been done by an Indian tomahawk."—San Bernardino Sun.

—o—

"Dig For Water"

(Long Beach Press-Telegram)

"Dig for water as industriously as you do for oil." This is the wise advice of a prominent man of affairs to Southern California—R. E. M. Cowie, President of the American Railway Express. "Dig for water." This is figurative, it is true—although there is more or less of well-digging here and elsewhere in the Southland. But it is well to dig deep to place dams for the conservation of water—to impound the surplus of floods.

Water is vital here. This can not be impressed too often. This section should not gamble with its future water supply. Every municipality, every county, every district where irrigation is required, should be engaged in systematic efforts to augment present water supplies.

California is growing in population rapidly. It is developing swiftly in soil culture and in manufacturing. A great deal more of water is needed each year. And yet there comes cycles of dry years. These would spell disaster, in future, if California were not fortified against the lean years.

—o—

You can't blame Moses for leading his people out of a country that wouldn't accept a gift of $10,000,000.

Bargains

There are no bargains
In the counter sales of Life.
We think so, but some unexpected day
We find our purchase
Is a worn and shoddy thing,
So after all, in that "long last" we pay.

There are no bargains
In the counter sales of Life,
But time, alone, can teach us how to choose;
Can show us that
What seemed loss is really gain,
And where we bought for little, we shall lose.

—New York "Times"

Florida and California

(Hollywood, (Fla.) News)

Occasionally one sees in a Florida newspaper a story uncomplimentary to California. There is seldom a legitimate excuse for knocking the Golden Gate State. It is a great commonwealth, rich in resources, climate and good citizenship. During the past few years some remarkable cities have been constructed upon California soil. Many thousands of acres of rich land have been reclaimed and California is building solidly into American life. Derogatory propaganda from Florida concerning California will ultimately hurt Florida.

If the great stream through which American commerce flows is polluted in any section of the country, the pollution will soon wash against other shores—against Florida shores. That is one of the inevitable climaxes attending evil stories. The tiniest wave on the farthest coast will ultimately dash against the shores of our own coast. The slightest trembling of the earth in California is given great prominence under newspaper headlines in certain sections of the country and one is led to believe that California is a dangerous place in which to live. It is the business of the Associated Press and other news-gathering organizations to telegraph the news to every quarter of the world, but the headliner and the managing editor too often distort the news with scare headlines, and headlines printed in a spreading way have their psychological effect upon human minds.

A slight earthquake in California is not nearly so destructive as a cloudburst in a mountainous section. Cyclones in the middle west are more dangerous than earthquakes in California.

Southern Florida and Southern California should be friends. There is no reason why the two sections shoud be enemies.

The Arcadia Areadian says editorially that Florida has naught but kindly feelings for California, that the two states have much in common, that their wares are of different make and texture and that both cater to the tourist and are anxious that he has a good time. That statement is true, even in detail. Florida and California should cooperate and coordinate; they should not quarrel.

There should be cultivated in this state a kindly feeling for California. Certainly, no good can be accomplished through rancor.

Probably some of these days citizens here and citizens there will realize that while we are far away, we are very close to each other and that we have a community of interests.

Florida can help California and California can help Florida. The one, blazing away at the other, misses the mark and wastes its ammunition.

—o—

England's government seems queer. Even in a great crisis it doesn't seem able to work up a good case of hysterics.

Tested Recipes

Frozen Custard

1 quart milk; 6 egg yolks; 1 cup sugar; 1 cup cream; 1 teaspoon vanilla extract.

Scald the milk and pour it over the yolks of eggs previously beaten with the sugar. Turn into the inner vessel of a double boiler and cook over hot water till the custard coats the back of a spoon. Strain, and when cold add cream and lfavoring. Freeze and stand aside to ripen before serving.

Chopped Raw Pickle

2 quarts tomatoes; ⅔ cup grated horseradish; 2 large onions; 2 heads celery; 2 red peppers; 1 cup sugar; ⅔ cup salt; ½ cup mustard seeds; ½ teaspon each ground cinnamon, gloves, ginger and mace; 1 quart vinegar.

Peel and chop the tomatoes, add the horseradish, then the onions, celery and peppers, all chopped. Mix well, and stir in the sugar, salt, mustard seeds and spices. Pour the vinegar over and mix thoroughly. Keep at least two weeks before using.

Green Tomato Pickle

½ bushel green tomatoes; ½ peck onions; 2 cups salt; 9 green peppers; 1 teaspoon ground cloves; 1 stick cinnamon; 1 teaspoon ground mace; ½ cup whole peppercorns; 2 tablespoons mustard; 5 pounds brown sugar; 3 quarts vinegar.

Slice the onions and tomatoes, sprinkle the salt over them and stand over night. Drain and place in a large saucepan with the peppers from which the seeds have been removed, and then add the spices, sugar, mustard and vinegar and cook one hour. Seal when cold.

Mustard Pickle

24 small cucumbers; 1 quart very small onions; 2 cauliflowers; 2 quarts green tomatoes; 6 green peppers; ½ pound mustard; ½ ounce turmeric; ¾ cup flour; 3½ quarts vinegar; salt.

Cut such of the vegetables as require it into very small pieces, adding those that are small enough without cutting, and stand them over night in brine sufficiently strong to float an egg. In the morning scald all together and drain thoroughly.

Mix the custard, turmeric, flour and sugar to a smooth paste with one pint of the vinegar, and add to the three quarts of vinegar which has been brught to the boiling point. Cook twenty minutes, add the vegetables and, when cold, place in jars and seal.

Chili Sauce

2 dozen tomatoes; 3 green peppers; 3 onions; ½ cup sugar; 2 tablespoons salt; 1 tablespoons each ground cloves, nutmeg, ginger and allspice; 1 quart vinegar.

Sweet Pickled Prunes

4 pounds prunes; 2 pounds sugar; 2 cups vinegar; ½ ounce cloves; 1 stick cinnamon; ½ ounce whole ginger.

Wash the prunes well, soak in cold water for twenty-four hours then bring them to the boiling point in the same water. Boil together the sugar, vinegar and spices for ten minutes; add the prunes, drained from the water, and simmer gently till tender. When cold, put in jars and seal closely.

Godfish Fritters

Strips of salt codfish; 2 tablespoons flour; ¼ teaspoon salt; 1 egg; ⅓ cup milk; frying fat.

Cut the fish into strips about the size of the finger and soak over night. In the morning drain and dry. Make a batter by putting the flour into a bowl with the salt, adding the yolk of egg and the milk, and beat well to remove all lumps. Beat the white of the egg to a stiff froth, add to the batter and dip the strips of fish into it, one at a time. Drop at once into hot fat, having enough fat in the pan to completely cover the fritters; cook golden brown and drain well before serving.

Stuffed Fillets of Fish

2 tablespoons btuter; 2 tablespoons flour; ¾ cup milk or fish stock; ½ cup chopped shrimps, lobster or mushrooms; lemon juice; seasoning to taste; 8 fillets of fish.

Melt the butter and blend the flour with it; pour in the milk slowly, stir until boiling, season and add the mushrooms or shrimp. Trim the fillets of fish neatly, spread with the mixture, fold and fasten with a small skewer. Bake in a moderate oven, covering the pan with greased paper, and adding one-half cup of water to prevent burning. Serve with horseradish sause.

A Good Investment

Figure how little ice you can buy with the INTEREST on the first cost of an Electric Refrigerator—then remember that the Electric Refrigeration is more Sanitary, Colder and Easier to care for than any other form of refrigeration—foods keep for days—and at same time you can freeze many dainty desserts and make your own ice. It is the coming thing—why not now?

ONTARIO POWER CO.

LIGHT POWER

Phone 20

WEEK-END ROUND TRIP

EXCURSION FARES

From UPLAND to LOS ANGELES

And The

BEACHES

Los Angeles $1.25
Long Beach, San Pedro, Seal Beach.....$1.50
Santa Monica, Ocean Park, Venice, Manhattan Beach, Hermosa Beach, Redondo Beach, El Segundo....$1.50
Newport and Balboa.....$1.75

Sold Only by Agent on SATURDAYS and SUNDAYS From July 3rd to September 12th inclusive

(Except that tickets may be purchased Fridays, for use on Saturdays).

NOT SOLD BY CONDUCTORS ON CARS

Return Limit Monday Following Sale Date

Pacific Electric Railway

C. E. MOSER, Agent Phone 12

Happy---
Active---
Little Tots

Are they who—in this warm weather—get all their little "tummies" can hold of ONTARIO-UPLAND CREAMERY'S PURE MILK! Its nourishing, health-giving quality gives them the tireless energy their playing demands!

Keep Plenty of It On Ice!

Phone 77-991—Daily Delivery!

ONTARIO-UPLAND CREAMERY

Phones 77—991 110 N. Euclid, Ontario

Own Your Own Home!

This Association will lend you money with which to build or buy and you can pay it back in small monthly payments, with reasonable interest.

MAGNOLIA MUTUAL BUILDING AND LOAN ASSOCIATION

D. E. Palmer, Secretary 272 9th St., Upland

The Upland News, $3.50 a Year

BOYS' AND GIRLS' SCHOOL MONEY CAMPAIGN

COUNTY'S ASSESSED VALUATION SHOWS $3,000,000 GAIN DURING YEAR THAT HAS MANY CHANGES

Gain Is Largely In Cities, Mountains; Valley Is Stationary; Desert Drops

San Bernardino county's assessed valuation, including real and unsecured personal property, is $72,129,664, a gain of approximately $3,000,000 over the 1925-26 fiscal year, it is shown in a report issued by Assessor A. E. Allen. Last year, the valuation was $69,032,765.

The increase is confined principally to the incorporated cities, where the total valuation jumped from $31,935,780 to $34,246,305. In the school districts south of the mountains there is a gain of $482,600, but in the vast area north of the mountains the valuation dropped $194,344. In the mountain districts—Big Bear Valley and Lake Arrowhead—there is a substantial gain, the two districts showing an assessed valuation of $3,000,000.

Subdivisions Assist Gains

The gain in the valuation in the incorporated cities is ascribed by Assessor Allen to the continued development in building and real estate. Subdividing directly affects the assessed valuation, changing the assessments on acreage to residential property, whereas building development is reflected by a clear gain in the valuation totals. The acquisition by cities of property for school purposes, however, affected the valuation in virtually every city as school property is exempt from taxation.

In the cities, the valuation of San Bernardino is double that of Redlands, the second city in rank. The total in the city is $14,054,285, as compared to $12,604,725 last year, a gain of $1,449,560.

The increase in the valuation in Redlands is approximately $500,000, this year's total reaching $7,806,880. In 1925-26 the valuation was $7,333,720.

Upland, Ontario Show Growth

Ontario, with an assessed valuation of $5,166,220, is the county's third city and gained nearly $200,000 over the $4,904,230 mark of last year. Upland gained $125,000 and Colton approximately $20,000.

The valuation in the incorporated cities for the two years follows:

	1925-1926	1926-1927
San Bdno.	$12,604,725	$14,054,285
Redlands	7,333,720	7,806,880
Ontario	4,904,230	5,166,220
Upland	2,400,150	2,521,980
Colton	2,024,645	2,049,900
Chino	1,063,190	1,069,770
Rialto	834,850	834,430
Needles	770,540	742,840
Totals	$31,935,780	$34,246,305

Land in Roads Not Assessed

A change in the method of assessing ranch property held the valuation in the districts south of the mountains to a comparatively slight gain, Mr. Allen explained. In former years, assessments were levied on property to the center line of the highways, whereas this year the assessment covers property to the actual boundaries, reducing the acreage under assessment by the thousands. The law permits the assessing of property to the center line of the streets, the courts holding that the property owner is the actual owner of one-half of the streets or roadways. In the leading counties of the state, however, the assessments are levied only on actual property, exclusive of roadways.

A comparative statement showing the assessed valuation of school districts south of the mountains for 1925-26 and 1926-27 follows:

	1925-1926	1926-1927
Alta Loma	$ 846,170	$ 899,570
Bloomington	949,510	1,065,090
Bloomington (new)	363,830	362,110
Central	678,920	693,880
Chino (outside)	2,537,570	2,629,550
City Creek	244,140	241,640
Colton (outside)	1,303,110	1,301,960
Cram	914,290	896,440
Cucamonga	1,180,150	1,193,820
Del Rosa	684,940	700,710
Etiwanda	1,124,620	1,120,770
Fontana	1,235,490	1,388,240
Fontana (new)	340,310	494,220
Greenleaf	293,430	297,380
Highland	1,076,360	1,081,325
Mill	282,230	267,550
Mission	2,104,000	2,113,860
Mt. View	657,470	666,980
Oak Glen	239,160	240,690
Ontario (outside)	1,518,370	1,550,660
Pass	204,620	200,900
Piedmont	234,840	755,040
Redlands (outside)	1,373,450	1,344,300
Rialto (outside)	1,373,510	1,336,920
San Bernardino (outside)	1,592,900	1,553,420
San Salvador	312,575	207,990
Terrace	562,440	568,470
Union	176,730	179,090
Upland (outside)	437,560	456,480
Valley	99,230	97,960
Warm Springs	336,030	331,230
Yucaipa	671,230	685,460
Pioneer	234,840	244,210
Totals	$26,725,126	$27,207,725

Sharp Decreases Shown on Desert

On the desert, the assessment rolls show decreases in many districts, caused in many instances by a slump in the mining industry. In the Kramer Hills, the scene of the gold rush early in the year, the valuation dropped nearly $1,000. Ore is not assessed until it is mined.

The desert districts, including the mountain districts and the comparative valuations of this year and last, follow:

	1925-1926	1926-1927
Amboy	$ 85,540	$ 72,840
Apple Valley	224,110	225,540
Bagdad	19,410	14,210
Baldy Mesa	80,950	84,100
Barstow	404,160	482,550
Baxter	*.....	45,010
Big Bear Lake	1,742,455	1,861,510
Camp Baldy	107,670	105,185
Cima	98,070	84,020
Daggett	114,410	116,180
Fairview	132,590	135,190
Fawnskin	148,400	202,410
Goffs	81,815	76,500
Harper Lake	62,670	77,610
Hesperia	226,380	149,770
Hinkley	220,460	221,830
Kelso *	80,970	82,170
Kramer *	121,540	120,739
Lanfair	88,510	81,930
Lake Arrowhead	1,327,605	1,474,740
Lucerne	121,690	97,430
Ludlow	125,930	86,450
Midway	67,310	67,410
Trona	703,620	687,540
Minneola	67,510	67,660
Mojave	118,200	113,940
Morongo *	130,630	128,020
Needles (outside)	78,470	78,690
No District	87,730	87,010
Oro Grande	395,630	388,650
Osdick	598,500	539,110
Paliser	88,360	92,940
Sheep Creek	134,600	150,220
Summit	619,545	732,330
Sunrise	380,560	404,150
Todd	138,400	141,160
Victor	849,300	833,630
Yermo *	297,100	265,330
Totals	$10,371,860	$10,575,634

* In Ludlow district last year.

During the past year more than $2,000,000,000 was spent in this country on amusements, from which the Government colected $100,000,000 in taxes.

Sensational Voile Sale

at the

New York Department Store

Ontario

One Hundred Pieces— All New Goods! Just Received!

Beautiful Patterns. Fine Sheer Quality

All 40 inches wide

50c Chiffon Voiles Only 25c

65c Genuine Normandy Voiles . . 39c

Use the Classified columns for profit to yourself. They are inexpensive and bring results. Try one when you want to buy, sell, rent, exchange

ONTARIO

Boys Furnish Program

Local boys furnished most of the program at the weekly noonday luncheon meeting of the Ontario Lions Club, held at the Casa Blanca Hotel Wednesday, when Dr. George W. Wing of the local organization was the program chairman.

In introducing the boys, Dr. Wing stated that it was always helpful for men to acquire the viewpoint of boys on the problems with which both have to contend, and to discuss their difference of opinion.

Edward Wells in a talk on the subject of "Bringing up Father From a Modern Boy's Standpoint," enumerated the characteristics which the average boy desired a father to possess, stating that honesty, friendliness, moral and physical strength are greatly admired by the majority of sons.

Paul E. Wright, speaking on "The Modern Boy From the Dad's Standpoint," remarked that "if a boy is left with a clean mind and body, a good reputation, and is not able, with these tools, to begin at the bottom of the ladder and advance, then he should not be left a single dollar. Fathers are always ready to help their sons in everyway possible," said the speaker, "in order that they may be successful; but all men desire their sons to have enough manliness in them to face life and its trials unafraid, if properly equipped."

"Influence in a Boy's Life as Illustrated by the Life of Dr. Robert Freeman," was the subject of a short discourse given by Lowell Emmons, during which he read two poems, "Daddy" and "The Life I Live."

Elbert Wing rendered several cornet solos, accompanied by Wallace Roblee, and Norman Hedges played a violin solo.

Trucks Have Argument

In an argument between an ice and a grocery truck, at the intersection of Sultana avenue and Main street Wednesday morning, George Cooper of 322 East Grove street, pilot of the food van for Moore's Market, was listed as the only casualty, having suffered a serious cut through the muscles of his right forearm.

According to witnesses, Cooper, who turned his vehicle south into Sultana from Main street, apparently did not observe the approach of the ice truck which was traveling North on Sultana, until the cars collided. The other truck was the property of the San Antonio Ice Company and was driven by J. F. Horne, an employee. Cooper was rushed to the offices of Dr. Ralph Alexander, where his wounds were dressed, several stitches being required to close the gash in his arm.

Cigaret Light Disastrous

Because of his inability to perform two duties at the same time the attempt of E. R. Booth to light a cigaret, while supposedly piloting a truck for M. L. Bonillas of Alta Loma, ended disastrously between San Antonio avenue and Bonita Court, suddenly craved nicotene. He got the pill safely between his lips, struck a match and stooped over to light it. Having succeeded in completing this operation he looked up, but too late, his truck was already upon a Buick sedan parked in front of the W. P. Arden residence at 607 West A Street.

There was no time for the truck driver to either stop or change his course, with the consequence that the sedan ,which belonged to K. R. Baughman of Claremont, was forcibly jammed between the heavier vehicle and a palm tree, resulting in the pleasure car suffering injuries both fore and aft. Traffic Officer Paul Houghton investigated the accident.

Pioneer Woman Passes

Coming as a complete shock to her family and many friends, Mrs. Agnes Fulton Fallis, wife of W. B. Fallis, died suddenly at the family residence, 122 South Vine avenue, Thursday morning at 5:10 o'clock, death being caused by a heart attack which is said to have been the first from which she has ever suffered.

Mrs. Fallis awakened about 4 o'clock and complained of being seriously ill. Dr. Stephen A. Craig was immediately summoned but her heart refused to function properly and she passed away within an hour. The deceased was in her 61st year, and has been a resident of Ontario for the past tewnty years, coming here from Ontario, Canada, where she was born.

The funeral services, which were in charge of the J. B. Draper Company, were conducted from the Bethel Congregational Church this afternoon at 2:30 o'clock, with the Rev. John B. Toomay officiating.

Welcomed by Firemen

Members of the Ontario Volunteer Fire Department formed a reception to give Paul Alfred Wymore a rousing welcome when he arrived shortly before daylight Thursday. The event was staged at the home of Paul's parents, Mr. and Mrs. V. E. Wymore, at 1211 North Euclid avenue, when the young man arrived via the "Stork Special" and the impormptu welcome by the fire boys was brought about by their being called to extinguish a blaze on the Wymore roof.

The fire was started, it is said by an overheated flue from a gas heater, which had been lighted by the proud and excited father to warm some necessities for the new son, when some dry leaves on the roof became ignited. The blaze was quickly extinguished by the fire department with negligible damage but the infant's efforts to test his lungs and make himself heard were greatly handicapped by the screeching of the truck's siren. Dr. Calvert L. Emmons, who introduced Paul into his new surroundings, reported that both the youngster and his mother were doing nicely. The young man will no doubt make a good fireman when he has attained the proper age.

McGrea Faces Indictment

Thursday's noonday luncheon meeting of the Ontario Rotary Club, at the Casa Blanca Hotel, was the scene of a mock grand jury investigation of the movements of George A. McCrea, club president, who after calling a meeting of the board of directors for a certain hour a few days ago, turned up missing at the appointed time, though all other members of the directorate were present as requested.

It was at first thought that McCrea had been kidnapped but evidence brought out at the hearing revealed that the president had been pursuing a white sphere around a near-by golf course while the balance of the board patiently awaited his arrival. The golfer, it is understood, agreed to plead guilty and pay a fine provided no other charges were instigated against him.

Following the discharge of the inquisitorial body, three interesting talks on the subject of "The Art of Living" were given by Wright Allen, Howard Berg and Roy Newton.

Knife Demonstration Interrupted

The timely arrival of Patrolmen Houghton and Sydenstricker in North Cherry avenue, between D and E. strees, about 11 o'clock Thursday night, no doubt prevented what might have been a finished demonstration of the meat cutter's art when they took custody F. M. Akers, a butcher, giving his address as 733 South Figueroa street, Los Angeles, and Earl Bybee, a local lunch counter proprietor, who resides at 408 East D street, this city.

According to the officers, Akers, who was on his way to Miami, Ariz., to take employment in a butcher estabilshment, had brought Bybee's wife with him from Los Angeles. It is asserted that the car was parked about a half block from the Bydee home and that the woman got out and went to the house, leaving a number of articles of her wearing apparel in the machine until she returned. The plans, however, appear to have gone awry for before the wife returned her husband appeared on the scene, accompanied by a man named Dixon, who, according to report, were armed with a long knife and a piece of pipe.

Here it was that the officers stepped into the picture and conducted the men to the police station, where Akers and Bydee were booked on a charge of disturbing the peace. It is asserted that when the patrolmen arrived Bydee dropped his weapon on a car running-board and that Akers had a cleaver and some butcher knifes laid beside him in the seat.

When they appeared before Judge Holbrook Friday each was fined $25. Bybee paid but Akers, after posting $10 deposit and a kit of butcher's tools for security, was permitted to go to Los Angeles where he hoped to raise the balance.

Collision Injures Five

As the result of a collision at the intersection of San Antonio avenue and Sixth street early Sunday afternoon, which involved cars driven by L. S. Boyce of 2002 South Orange Grove avenue, Pasadena and H. C. Pierce of 725 Hawthorne Place, Pomona, five persons were treated for injuries at the San Antonio Community Hospital.

According to the report of Patrolman Robert Sydenstricker, who investigated the accident, Boyce was driving a heavy sedan and travelling south on San Antonio when Pierce, in a roadster, entered the avenue on Sixth street and collided with the heavier car.

The injured persons, who were all occupants of the sedan, were Boyce, who suffered a sprained wrist; Mrs. Boyce, injured back and possibly internal complications; H. Clough and Mrs. Lillian Clough of 361 Salem street, Glendale, bruises; and a Miss DeWitt of Montrose. When Mrs. Boyce was first treated at the hospital she appeared to be slightly paralyzed but recovered from this state within a few hours. It was stated by hospital attaches, however, that she will probably have to remain under the care of a nurse for several days. The rest of the party was able to leave the hospital Sunday.

Exports from the United States to the Orient for the month of April, according to the Department of Commerce, were $11,000,000 greater than for the same month in 1925. However, our total trade with the Orient for April showed a drop of 7.2 per cent as compared with the previous month.

UPLAND NEWS WILL GIVE $60 IN GOLD

BOYS AND GIRLS OFFERED SPLENDID CHANCE TO EARN VACATION MONEY

In Addition to Gifts, Cash Commissions Will Be Paid To Workers—Campaign For New and Renewal Subscribers To Start Friday, Aug. 13, and Close Sept. 2, 1926

Some boy and some girl in the Upland vicinity will be given $15.00 in gold and some other two boys and girls will be given $10.00 and $5.00 in gold, while lots of lads and lassies, 18 years of age or under, will have an opportunity to earn their vacation money for just three weeks' work.

In addition to the ten big gifts, commissions of 15c to 50c will be paid to the boys and girls for every subscription that is brought in.

The Upland News is sponsoring this campaign with a two-fold purpose: first to put the News in every home in this district and second to encourage the children of the community in salesmanship and thrift, and to reward them handsomely for their industry.

Regardless of whether the gift is won or not, each boy and girl will be paid cash commission on every subscription he brings in. There are absoultely no strings tied to the gifts or commissions.

The regular subscription to the Upland News is one year $3.50; six months $2.00; three months $1.00.

A special subscription offer will be made to both old and new subscribers during this campaign only. One year $3.00; six months $1.75; three months $1.00, payable in advance.

No subscription will be taken for more than one year on this special offer. This special subscription offer is only good during the Boys' and Girls' Vacation campaign which will close September 2, 1926. Subscriptions are payable in advance on this special offer.

While the Upland News circulation already is remarkably high in comparison with the number of homes in the territory it serves the publishers want to make it as near 100 per cent in Upland and vicinity as is humanly possible. The publishers feel that this paper published in and exclusively for the Upland district should be in every home in the community.

The Vacation campaign has been placed under the exclusive management of L. C. O'Brien, campaign manager of the Upland News Mr. O'Brien has a wealth of experience in his field.

His ability to inspire boys and girls with enthusiasm is one of the leading factors in his success and is explained in a large measure by his love of young Americans.

Parents May Visit Office

Boys and girls 18 years of age or under are urged to come to the Upland News office, 170 Second avenue, meet Mr. O'Brien, register their names, and receive blanks and get into the fun.

Parents are likewise urged to persuade their boys and girls to enter the campaign. Parents and guardians are welcomed to come with their respective contestants, meet Mr. O'Brien and become inoculated with some of his enthusiasm. The returns in dollars and cents will well repay them and they will profit by the experience and confidence it will give them.

Be sure your boy and girl enter the campaign. There will be no losers. Every contestant will win. Come in Friday sure. Full particulars will be found in the ad in this issue.

L. C. O'BRIEN
Campaign Manager

GIFTS TO BE GIVEN OUT BY THE UPLAND NEWS

BOYS' GIFTS

First Gift—$15.00 in Gold
Second Gift—$10.00 in Gold
Third Gift—$5.00 in Gold
Fourth Gift—Banjo Uke
Fifth Gift—Ukulele

GIRLS' GIFTS

First Gift—$15.00 in Gold
Second Gift—$10.00 in Gold
Third Gift—$5.00 in Gold
Fourth Gift—Banjo Uke
Fifth Gift—Ukulele

DURATION OF CAMPAIGN

Friday, August 13 to September 2, 1926

WHO ARE ELIGIBLE

Boys and Girls eighteen years of age and under residing in Upland, Cucamonga, Etiwanda, Ontario and vicinity.

FULL PARTICULARS

See ad in this issue and see L. C. O'Brien, campaign manager at The Upland News office.

BOYS AND GIRLS

Register at The Upland News office, 8 to 10 a. m. or 3:00 to 5 p. m. next Friday. The sooner you register the more vacation money for you.

SOCIETY and CLUB

ENJOY DINNER AT MISSION INN—

Honoring their house guests Mr. and Mrs. LeRoy Carrithers of Chicago, who are visiting in Southern California, Mr. and Mrs. Clyde Calhoun and their guests motored to Riverside on Friday evening where they enjoyed dinner in the Spanish Patio of the Mission Inn.

Featuring the evening's entertainment was the organ recital at the Inn and a drive in the cool evening. Mr. Carrithers is a brother of Mrs. Calhoun and Mrs. Mrs. Roy Bennett and many pleasant affairs have been arranged in honor of the Easterners during their stay here.

* * *

CAMP CONIFER REUNION PLANNED FOR THIS WEEK—

Miss Louise Harris, newly appointed Field captain of girls' work organization, announces that the Girls' Estate at San Antonio and 24th street, has been opened after being closed during the month of July.

A Camp Conifer reunion is being planned, the First camp holding a supper Thursday evening and the Second camp a breakfast Friday morning.

Both events are in the nature of a farewell to Miss Janet Stone who is planning to leave for a year's absence on the 16th.

Today Miss Harris and Mrs. Owen Atwood, member of the board, and several high school girls left for the girls cabin in Barret canyon, where they will remain until Tuesday evening. They will make arrangements to have the cabin in readiness for parties who care to use it during this month.

* * *

ENTERTAIN IN HONOR OF NEWLY WEDS—

Honoring Mr. and Mrs. Mark Bailey, Jr., whose wedding was an event of recent date, Mr. and Mrs. Charles Bell were hosts at luncheon of charming appointments on Sunday, at their home on Campus Avenue.

Fragrant deep red roses emphasized a lovely color note, a basket of the same flowers being used as a center peice on the luncheon table, at which dainty favors marked places for the guests of honor, Mr. and Mrs. Bailey and Mr. and Mrs. W. W. Campbell, Miss Mary Campbell, Miss Peggy Scott all of Pasadena; Mr. and Mrs. Mark Bailey, Sr., and the host and hostess.

* * *

FORMER UPLAND BOY WEDS CHINO MISS—

Standing in an altarway formed by Icons crowned with old-fashioned bouquets and alternated with wrought-iron candlesticks, Miss Eunice Shafer, daughter of Mr. and Mrs. H. G Shafer of Chino, became the bride of Calvin Delphey, son of Mr. and Mrs. W. H. Delphey Rev. H. E. Hooper of the first Methodist Episcopal church officiated, the ceremony being performed in the presence of approximately three hundred guests, who filled the church auditorium.

Preceding the ceremony was a musicial setting rendered by Miss Lucy Lewis of Redlands, college chum of the bride, who played a harp solo and accompained Rev. Gordon A. Whipple of San Dimas, former pastor of the Chino Baptist church, who sang "I Love You Truly." Miss Eunice Martin played the wedding marches by Lohengrin and Mendelssohn.

Miss Nancy Shafer, sister of the bride, was maid of honor and was dressed in pink taffeta and carried a bouquet of pink sweet peas. Miss Evelyn Frazier in lavender taffeta and Miss Cleone Lukehart in blue taffeta and carrying bouquets of pink and lavender sweet peas acted as bride's maids.

The bride was beautifully gowned in white crepe satin trimmed in silk lace and wore a long veil of white net trimmed to match her dress and caught with a bandeau of orange blossoms. She carried a shower bouquet of bride's roses and maiden hair fern and entered the church upon the arm of her father who gave her in marriage at the altar.

William Delphey served his brother as best man and Frank Delphey and David McAuley acted as ushers.

The older residents here will remember Mr. Delphey when he lived here with his family, their home being on the corner where the Creighton Service Station stands.

* * *

VETERANS AT SAWTELLE ENJOY AUXILIARY PROGAM—

Mrs. Elinor Graves, president of the Alois Podrasnik auxiliary of the Sons of Union Veterans, is being congratulated on the success of the program she presented at the Soldiers Home at Sawtelle on Sunday.

Riverside, Ocean Park, Inglewood, Pasadena, Los Angeles, Glendale and Long Beach auxiliaries were also represented.

A program, including a sermonette by the Rev. Ella Melody, of Los Angeles, readings by Mrs. Sarah Witlock, piano solo by Mrs. Blanchee Nickoden and a salute to the flag, led by little Miss Helen Taylor, was greatly enjoyed.

Honored guests of the occasion were National President Mrs. Mamie Deems of Pasadena; Division Commander E. J. Parker of Santa Ana and national mother to sons of veterans, Mother Wand.

While the crowd, carrying 45 large American flags, marched from the edifice, motion pictures were taken for the national news service.

Picnic luches were held on the grounds, those from Ontario drove to Pacific Palisades where their picnic tables were spread.

Among local people in attendance were Mr. and Mrs. Howard Graves, Mr. and Mrs. C. C Grier, Mr. and Mrs. M. F. Anderson, Mr. and Mrs. L. J. Whitlock and son, Glenn; Mr. and Mrs. J. P. Nicoden, Mr. and Mrs. N. E. Taylor and daughter Helen, Mr. and Mrs. E. P. Chaffee, Mr. and Mrs. A. Podrasnik, Mrs. D. W Richardson, Mrs. Mamie Dewey, Miss Theresa Schieff. Mrs. Cairre Hughes, Mrs. Libbie Harwood and son, and H. J. Clewett.

* * *

STORK LEAVES BABY SON FOR MR. AND MRS GLOVER—

It is hard to tell who are the prouder, Mr. and Mrs. Dorsey Glover the parents of tiny Dorsey Joseph Glover or the grandparents, Dr. and Mrs. G. J. Fleming of Ontario.

Wee Dorsey Joseph arrived at the San Antonio Community Hospital via the Stork Route on Saturday and weighed 8¼ pounds at birth. He has been named Dorsey Joseph in honor of his father and grandfather. Mrs. Glover is the only child of Dr. and Mrs. Fleming and reports from the hospital are to the effect that mother and baby are doing nicely.

DRESSWELL SHOPPE

315 N. Euclid Ave. Ontario, Calif.

An Advance Note of Fall—

—Attractive collection of handsome Fur-Trimmed COATS for the new season.

—You will be delighted with their distinctive styles and moderate prices.

—FALL DRESSES in the Latest Styles.

—SUMMER DRESSES and HATS priced low for Clearance. Special showing of FELT HATS, priced $1.95 to $4.95.

"BETTER DRESSES FOR LESS"

UPLAND NEWS Information Bureau

FIRE DEPARTMENT Phone	73
POLICE DEPARTMENT Phone	201
UPLAND CHAMBER OF COMMERCE Phone	614
SAN ANTONIO COMMUNITY HOSPITAL Phone	420
PRINTING Phone	29
UPLAND PUBLIC LIBRARY Phone	88

Community Cottage Proves Real Value

Many Congratulate Local Club On the Idea and Express Appreciation of the Use of the Cottage

Members of the Upland Business and Professional Women Club who have sponsered the Community Cottage on East Ninth street are often asked the question "Is the cottage worth the effort and money spent to maintain it?" "Is it really the rest-center that it is intended to be?" It is such notations as the following that are written on the club register, that convince the women that Community Cottage is filling a long-felt need in this community.

"Finest place I have found anywhere in my travels, many thanks,' M. Effie Kellum, member of Fellowship Club of Lansing, Mich.

"Arrived at two on a very hot day. Two hours to wait for bus. Directed to this club by a sales woman in one of the stores. Enjoyed a delightful rest, many thanks." Jane Mahoney, Long Beach.

"The above notation expresses my sentiments too, many thanks,' Barbara MacKay, Long Beach.

"Baby sick, many thanks for convenience of your cottage," Mrs. Settle and baby.

These are just a few of the messages that are written in the register, and people from all over the country have registered.

There is not a doubt that Community Cottage with its comfortable rocking chairs and cosy couch, situated down in the heart of the business section is a haven of rest for many weary and tired people, who come to Upland to shop.

Misses Death By Scant Two Inches

Because a knife missed his jugular vein by less than two inches, F. S. Watzenbarger of the Alta Loma district is alive today and Herbert Flowers, his alleged assailant, is in jail on a charge no more serious than assault with a deadly weapon.

If the knife wounds had been two inches higher Watzenbarger's jugular vein would have been severed, according to officers. Watzenbarger is suffering from cuts on his left chest near the collar bone. His injuries are not considered serious, however.

Flowers is held in jail at Upland in default of $1,000 bail. The two men, who are reported to be related by marriage, fought late Saturday afternoon.

Watzenbarger was brought to Dr. A. L. Weber's office for treatment and later removed to his home.

Asks $5,332.15 As Result Of Automobile Accident

R. E. Pottenger yesterday filed suit against C. S. E. Neil for $5,332.15 damages for injuries alleged to have been sustained by Pottenger when an automogile which he was driving collided with one driven by Mrs. Neil.

The accident occurred at Foothill Boulevard and Tenth Street, on July 7, 1926, according to Pottenger's complaint.

"IS THERE A PERSONAL DEVIL" TO BE SUBJECT

"Is there a personal devil?" "If so where did he come from, where does he live?" and "Why doesn't God kill him?" were some of the questions Evangelist Serns answered from the Bible at the Chautauqua Sunday night.

"Christ the Son of God," he declared, "in the beginning created all things among which were angels. And one of the highest angels, though perfect when he was created made a devil out of himself. 'I beheld Satan as lightening fall from heaven,'" read the pastor, as he showed that this earth became the home of the rebel host, and the field of controversy between Christ and Satan, and between good and evil. "On the cross we beheld the creature kill the Creator, which was the final proof of his murderous beginning. But he was unable to hold Him with death, for Christ came forth to give victory to all who forsake their wicked ways and follow Him".

"According to the prophet Ezekiel," the lecturer concluded that the devil will be burned up with his followers, and "Never shalt thou be any more," and "iniquity shall not rise up the second time."

Tonight Mr. Serns will begin a new theme, as he discusses "Spiritism, and Where are the Dead?"

Universal Traffic Rules For Cities

Auto Club and Women's Clubs To Cooperate In Getting All Cities To Adopt Same Regulations For Motor Traffic

The club women of the state are working hard to help eliminate the heavy toll taken of lives and property by the all too frequent traffic accidents at the present time. Even in the smaller communities such as Upland and Ontario, scarcely a day passes without its quota of persons injured and automobiles and other property damaged. And the number of disastrous accidents and tragic deaths is altogether too high in proportion to our population.

The women's division of the California Development Association has already accomplished a great deal through publicity in their "Safety or Sorrow" campaign and have many practical plans in view for the coming year to guarantee a greater degree of safety to motorists and pedestrian alike.

Perhaps the one measure contemplated that will bring about the greatest results is what is known as the "Uniform Traffic Ordinance" for California cities. These rules have been drawn up by a traffic expert and have been approved by the Automobile Club of Southern California and the California State Automobile Association. Copies of this ordinance are being printed now and the club women will see that they are given statewide distribution. The next step will be to ask governing bodies of all cities and towns in the state to adopt these rules.

This is a practical move for all cities and towns in the state to make and, when adopted, motoring would be greatly simplified and the general result would be a considerable lessening of accidents. Local clubs who will be asked to aid in this work are the Upland Woman's Club, the 18th Street Parent-Teachers Association and the Business and Professional Women's Club.

Charles Ray and Joan Crawford A Magnificent Pair

Do Exceptional Work In "Paris," a Thrilling Production—Apache Dance Has Charleston Faded

It's a gay life in "Paris," with Apaches and everything, but perhaps the average girl wouldn't like to be made love to as Joan Crawford is in the picture. It's one thing to have a handsome Apache sheik who can dance French dances that look wonderful—but it's another thing to have him ready to cut your throat or something because you watch another sheik who has a new twist on the Charleston or something of the kind. But that's Pais—at least according to Edmund Goulding's new picture at the Colonial tonight and tomorrow night.

Charles Ray is in it, too, and he's adorable as a boulevardier in a dress suit—no longer a country boy—but oh! so handsome in his fulldress togs. He's an American tourist in Paris, and whenever an Apache tries to muss him up he laughs it off, and gets by with it, as an American boy of that type would.

Joan Crawford is adorable. She plays an Apache girl in a Paris den, and Douglas Gilmore plays her lover, "The Cat," an Apache gangster, and he's handsome even despite the remarkable make-up he wears.

And The Dancing!

And the Apache dance, they do! It's got all the Charlestons and Shanghai gestures and al lthe rest of 'em faded, and it just holds you spellbound. They say Miss Crawford sprained her ankle dancing it, and that's no wonder. The only wonder is that she didn't sprain sprainable!

The story tells of an American tourist who falls in love with an Apache girl, and the girl's lover, the Apache leader, who sends the gang after him. Then things happen fast and furious, and there are fights, thrills, and laughs, some wonderful gowns, a lot of beautiful settings, and altogether it's a picture every girl wants to see, for Charlie Ray's sake, for Joan Crawfords' sake, and for her own sake.

On Thursday night "The Circle" with Eleanor Boardman, Malcolm MacGregor, Alex Francis, George Fawcett, Eulalie Jensen and Creighton Hale by the author of "Rain" will be the one night attraction.

The American Red Cross has been selected by the Canadian Government to administer an allotment of $50,000,000 for the rehabilitation of disabled Canadian World War veterans now resident in this country.

COMING EVENTS IN SOCIETY AND CLUBDOM

August 11

Members of the Elk's Lodge and their friends enjoying a Summer Frolic on Chaffey Union High School lawn, followed by a theatre party at the California Theatre in Ontario.

Mrs. Fred Palmer hostess to members of La Estrella Auxiliary, O.E.S., at her beach home at Balboa.

Aug. 12

Royal Neighbors Lodge holding Derby Meet at their lodge rooms on Second Avenue at 8 o'clock.

Aug. 17

Ladies' Aid of the Bethany Union Church holding social evening for members and their families. Pot-luck supper.

Aug. 20

Red Hill Country Club sport dance for members and out-of-town guests.

AT THE LIBRARY

Fiction

Boyd, Drums.
Fitzgerald, All the Sad Young Men.
Galsworthy, Silver Spoon.
Grayson, Adventures in Friendship.
Hawthorne, Yarn of a Yankee Privateer.
Hayakawa, Bandit Prince.
Jordan, Miss Blake's Husband.
Kennedy, Constant Nymph.
Lewis, Mantrap.
Loos, Gentlemen Prefer Blondes.
Merritt, Ship of Ishtar.
Norris, Pig Iron.
Stallings. Plumes.
Stevens, Brawny-man.
Thompson, Hounds of Spring.
Walpole, Portrait of a Man With Red Hair.
Parrish, Perennial Bachelor.

Juvenile

Brooks, Master of the Strong Hearts.
Heyliger, Dorset's Twister.
Singmaster, A Boy at Gettysburg.
Thompson, Our Neighbors, Far and Near.
Thompson, Type Stories of the World for Little Folk.
Wagner, Pacific History Stories.
Patri, Spirit of America.
Thompson, Modern School Readers, Book 1, 2, 3, 4, Primer.

Non-Fiction

Armstrong, Western Wild Flowers
Barton, Man Nobady Knows.
Bates, Pageants and Pageantry.
Fairbanks, Europe.
Harben, Phunology.
Hart, We and Our History.
Johnson, We and Our Work.
Morton, Sonnet, Today and Yesterday.
Olin, Phrenology.
Sonneck, Miscellaneous Studies in History of Music.
Kirkpatrick, Individual in the Making.

"The Man Nobody Knows," by Barton, is, of course, a story of the Bible for this generation. "He shows why it is worth knowing, explains how we got it, tells what is in it, grasps its essentials, reveals its importance to us, portrays its great men and women in the vivid colors of today.

"The Silver Spoon," by Galsworthy, a novel of contemporary manners which focuses upon a duel between Fluer Forsyte who first appeared in "The Forsyte Saga" and Marjorie Farrar who 'lives dangerously. "The Ship of Ishtar" is a weird tale, a mysterious story which might well have been told in Arabian Nights. "Pig Iron," by Norris, is the story of the son of a family who lived on a Massachusetts farm, and who went to New York, and after great success finally realizes that life has cheated him. "Mantrap" by Sinclair Lewis needs no introduction, nor the "Bandit Prince" by Sessue Hayakawa. "Dorset's Twister" is a vigorous story of baseball, and "The Master of Strong Hearts" is a story of Custer's last rally.

"The Modern School Readers" by Thompson, consisting of the Primer and books 1, 2, 3 and 4, contain selections of value in realizing the social efficiency aims of modern education and will be splendid reading for the children to keep up thru vacation. "Phunology" is just what it says it is—a book of fun for parties or any kind of social gatherings—full of good new things.

A new industry has sprung up in Hawaii where the natives make soles for shoes from old automobile tires.

Nearly 160,000,000 tons of lava were released by the recent eruption of the Hawaiian volcano, Mauna Loa.

A Happy Vision

—Young man, there is a picture in your heart of the happy home to be.

—Save now to make this dream come true.

The COMMERCIAL National BANK
The CITIZENS Savings BANK

PHONE 602 FOR FOOD

And Use Our

Free Service

BRAWN BISCUIT at 35c Per Package Is a Wonderful Food—Try It

DEMONSTRATION OF PORTO SATURDAY
Reduced Prices and Free Drinks

LOCAL WATERMELONS At 2 Cents Per Lb.

ROYAL FRUIT GELATINE Free With Royal Baking Powder

PHONE YOUR ORDER EARLY

JOHNSON & BROWN
The Grocers

Phone 602 281 Second Avenue

Announcing

Froz Milk

It's old-fashioned ICE CREAM—made of the whole milk, cream and all, and flavored with pure fruit.

The purest of Jersey Milk from

The Cook and Parker Dairies

is used in the manufacture of

FROZ MILK

(Manufactured in Ontario)

Served in any quantity at our store. Also in cartons to take home for the family.

A cordial invitation is extended to you to visit the

Froz Milk Store

C. B. HYSON, Prop.
228 Second St. Upland, Calif.

MISSOURIANS CALLED TO PICNIC REUNION

All who ever lived in Missouri are invited to meet for the great annual picnic reunion all day Sunday, August 22nd. in Sycamore Grove Park. Come as early as possible and spend the day with friends. There will be county registers and headquarters so you can find the old neighbors, even with ten thousand present.

A brief program will open about 2 o'clock, but the main purpose will be to have a good time. The president, James A. Lang, will preside. He wants to see all the tourists and visitors from the old home state as well as our residents so as to make this the greatest picnic in our history.

Mr. Clyde Sheldon Shepard, graduate of Columbia University will be the orator of the day. Raymond D. Crawford from Nevada, Missouri will bring an all Missouri band to play all day.

A London firm cures whale meat for use in Congo.

City News

Mr. and Mrs. E. R. Bowman and Mr. and Mrs. Clyde Jones returned on Sunday from a three weeks motor trip that they spent in the North. Mr. Bowman said he heard a great deal about the salmon runs at Raqua, Calif., but he didn't get to see any of the pink beauties.

Miss Ruby Moser is visiting the Los Angeles wholesale houses today in the interest of the J. J. Atwood Company.

Mr. and Mrs. H. MacLean, who with their children left here last month for a visit with friends and relatives in Canada, have written to Upland friends that they are having a delightful outing and will be away another month. Mr. and Mrs. MacLean are making the trip by motor and plan on visiting Yellowstone National Park as well as Yosemite before returning home.

Summer Clearance Sale now going on. All printed silks regardless of former prices $1.98 yard. Reynolds-Harnish Dry Goods Co., 27t1

Miss Ruby Moser had as her guest over the week-end Miss Emma Ordnung from Savannah, Missouri.

Mrs. Charles Allen was a guest over the week-end at the home of her sister and brother-in-law, Mr. and Mrs Frank Burgwell at Redondo Beach. On Sunday Mrs. Allen and her sister visited Redondo and a number of the other beaches.

Blankets—Cotton, wool mixed, and all wool. All new fall stock. Greatly underpriced. Reynolds-Harnish Dry Goods Co. 27t1

Mrs. W. T. Miner is back at her duties at the Campbell Ready to Wear Store after a week's vacation which she spent at home.

Mr. and Mrs. W. B. Stewart and Mrs. Claude P. Mengle are 'doing' Los Angeles today.

Among those from Upland who visited Venice and Ocean Park on Sunday, were Roy Thompson, B. A. Evans and Everett Liles.

R. W. Gage and his two sons, motored to Riverside on Sunday where they visited friends for the day.

The First National Bank OF UPLAND

Checks That Gain Respect

—They are the checks you make out to cover ordinary expenses as well as special ones. For they show you are posted on up-to-date methods, particularly of handling money.

—When you draw your check on a strong, well-organized bank like this, you not only display good sound judgment, but you increase your prestige in the community in which you live.

THIS BANK CORDIALLY INVITES YOUR ACCOUNT

TO MAKE GOOD CAKE

You need good pure ingredients. We have a window display of the very best—

ROYAL BAKING POWDER, SWANSDOWN FLOUR, ROCKFORD'S COCOANUT, BAKER'S COCOANUT, POWDERED SUGAR, and

Dr. Price's Vanilla

Include These In Your Next Order

Klindt's Grocery

"GOOD THINGS TO EAT"

186 Second Avenue

Phone 237 Free Delivery

SALE OR LEASE

Will sell or lease any part of 165 acres of rich CHINO VALLEY LAND. About three miles Southeast of City of Chino, on main paved boulevard, Central Ave. Land in this district is selling for $600 to $800 per acre. Plenty of water. Suitable for dairy ranches or vegetable gardening. Near Los Serranos Country Club. Price $475 acre, in any quantity over ten acres. One-fourth cash, balance on or before five years, six per cent interest. No exchanges. Present owner has occupied place for past thirty years. A GOOD BUY. Get in touch with me. Buy from owner.

C. E. MEAD

Bank of Italy Building

Ontario - - - - - California

RE-ELECT

RICHARDSON

Governor

Enroll as a Member of

The Richardson for Governor State Committee

Sign this Coupon and send it to

Richardson for Governor Newspapermen's Campaign Committee of Southern California

Hayward Hotel, Los Angeles, Cal.

I believe that Governor Friend W. Richardson has given the people of the State an economical, safe and businesslike administration. I also wish to commend the Governor for his stand on law and order. I urge his re-election so that these policies may be continued.

Name.....

Address.....

City and County.....

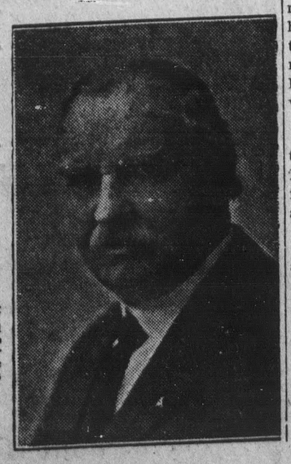

Mr. and Mrs. Claude Bookwater and the Misses Teresa and Elizabeth McQuillen enjoyed a few days in San Diego and Los Angeles last week.

Botton bolts, weight 2½ lbs. special, $1.00. Reynolds-Harnish Dry Goods Co. 27t1

Mr. and Mrs. L. N. Kirk and Mr. and Mrs. C. K. Francisco who are vacationing at Lake Tahoe, have written that they are having a delightful outing and that the "jinx" that pursued them during the journey North has seemingly departed.

Mr. and Mrs. F. H. Manker spent the week-end at Oceanside.

Mr. and Mrs. Cecil Kliewer of Riverside were Sunday guests at the home of Mr. Kliewer's parents Mr. and Mrs. E. H. Kliewer on Washington boulevard.

Mr. and Mrs. P. H. McQuillen and Mrs. Novella Highsmith and two children Dick and Ellen, spent Saturday and Sunday at the McQuillen cabin in San Antonio Canyon. On Sunday Mr. and Mrs. Tracy Morris and their daughter Miss Margaret Morris motored to the hills and were guests of Mr. and Mrs. McQuillen.

Miss Goldie Liles, Mrs. E. C. Bise and Mrs. Vernon Reed of Yorba Linda, journeyed via Pacific Electric to Ocean Park and Venice on Sunday where they spent the day.

Miss Leola Lee capable stenographer with the Empire Realty and Mortgage Co. is enjoying two weeks' vacation from her duties.

Jantzen bathing suits, 25 per cent less. Reynolds-Harnish Dry Goods Co. 27t1

C. E. Confer and family are spending two weeks at Newport Beach. Miss Elizabeth Westland was a guest of Miss Gracebelle Confer at Newport over the week-end.

Dr. O. A. Thompson and family spent Sunday at Newport Beach enjoying the swimming and ocean breezes.

Mrs. P. J. Potts, accompanied Mr. and Mrs. W. E. Westland and children to Newport Beach Sunday. Fishing and swimming were entertaining features for the youngsters.

Every yard of figured dress voile to be sold at 3 yards for $1.00. Reynolds-Harnish Dry Goods Co. 27t1

Mrs. Alice Beard arrived Saturday from Wamego, Kans., to spend several weeks in California. During her stay she will will be a guest at the home of her parents, Mr. and Mrs. L. T. Sanders of Upland. She will also visit at the home of her sisters and brother in surrounding towns.

Mr. and Mrs. M. H. Moreman and son, Merrill of Bonnie Brae court, left Saturday on a three months' motor trip through California and the northwest. They will drive the coast route, going as far north as Walla Walla, Wash. where they will visit relatives. Stops will be made at various cities enroute north.

Don't miss this opportunity to buy better goods for less money. Sale now going on. Reynolds-Harnish Dry Goods Co. 27t1

Mr. and Mrs. A. E. Tucker and children spent Sunday at Newport where they enjoyed a delightful lunch on the sand as well as swimming in the ocean.

Word was received Saturday by Principal Merton E. Hill from Mr. and Mrs. S. Earle Blakeslee that they have left Italy and are now in Munich, Germany. They have been studying under some of the best music masters in Italy this summer, specializing in voice and research work. They expect to return home about September 8.

Mrs. J. J. Wortham of Upland has returned from a month's visit with her sister at Covington, Tenn. On the return trip, Mrs. Wortham made stops at Omaha, Lincoln, Denver and Salt Lake where she visited relatives.

Mr. and Mrs. Earl Samuels and their daughter Helen Louise and Miss Nell Atherton have returned from a motor trip that took them as far North as San Francisco.

Mr. and Mrs. G. A. Hanson had as their guests on Sunday at their summer home on Balboa Island, Mr. and Mrs. Chas. V. Barr.

W. B. Tucker and a party of friends motored to Alhambra yesterday where they transacted business.

Mr. and Mrs. I. P. Bowers spent Sunday with friends at Anaheim.

KennardSwan, eldest son of Mrs. E. R. Swan, is the happiest boy in town. Yesterday was his eighth birthday and to make the day long remembered, Mrs. Swan presented him with a brand-new Crown bicycle.

Melvin E. Crane and wife of Garden City, Minn., who are making their first visit to California and who are guests of Walter Garvin, at Watts, dropped in on Judge and Mrs. Crane yesterday. Judge Crane and Mr. Crane of Minnesota are cousins. Mr. Garvin is a brother of Mrs. Melvin Crane.

Dr. Son, Forest Ranger, checked in 841 cars and 2955 people August 1st into San Antonio Canyon at the Forest Service station. On August 8 there were 2464 persons and 689 cars. One smoker with pipe going full blast was arrested for smoking in a reserve. He was I. M. Ingersom, 916 H street, Sacramento.

Mr. and Mrs. G. B. West are enroute home after visiting the Yellowstone, word having been received from them at Ashland, Oregon. Mr. West is having a wonderful time and great results at all points where he has stopped to fish. They will arrive here about September 1st.

Ramon Ruiz paid the sum of $25 into Judge Crane's Court for getting drunk and disorderly. Elpidio Ochiva, carried his gun in the rear of his trousers until officers brought him in for carrying concealed weapons. Officers have been trying to figure out how he could get the gun in action if he wanted to use it in a hurry. It cost Ochiva $60 for carrying the gun.

Miss Janet Bryan of the Marinello Beauty Shop returned this morning from Los Angeles where she visited friends for several days.

Friends of Mrs. William Avery will be delighted to hear that she is recovering nicely from the effects of a slight throat operation which she underwent last week and that she will spend the next few days at the San Antonio Community Hospital convalescing.

Mr. and Mrs. Fred W. Palmer motored to Newport Beach on Sunday. Mr. Palmer returned to Upland in the evening but Mrs. Palmer remained at the beach for a week's outing.

Mr. and Mrs. R. F. Lemon and their son Rollin Lemon are visiting in San Diego for a few days.

The Upland Florist Shop is installing a fine new ice box, that will add greatly to the artistic finish of the shop as well as keep the more fragile flowers in better condition. The ice box is a product of the Syd Refrigerator Co. of Los Anegles, and a special opening is being made in the south wall to acommodate it.

Mr. and Mrs. Don Palmer and small daughter and Mrs. J. R. Gathercoal, motored to Newport on Sunday where they spent the day at the Palmer cottage.

The Misses Mary and Martha Campbell and Peggy Scott of Pasadena are visiting this week at the homes of Mr. and Mrs. Mark Bailey on Sixth Avenue, and Mr. and Mrs. Charles Bell on Campus Avenue.

A Red Cross Regional Conference will be held at Long Beach on Monday and Tuesday, August 16th and 17th. All the members of the Red Cross Chapter are urged to attend. The Headquarters will be at the Chamber of Commerce on Ocean Boulevard, near American avenue. Prominent workers of the nation will be on the program.

H. C. Naylor is in Los Angeles attending the fourteenth annual convention of the Retail Credit Men's Association, which opens today at the Ambassador Hotel.

Howard H. Humm, assistant forest ranger at Camp Baldy, has been transfered to San Fernando. His successor has not yet been appointed.

The San Antonio Power Company has extended its lines to the northern end of San Antonio Canyon and Ice House Canyon and will heareafter furnish light and power to those districts.

Rangers in the Camp Baldy district are congratulating themselves that there have been no serious fires in their territory this year There has been but one small fire on the south slope of Pine Mountain, back of Old Baldy, but it was soon put under control.

Newman Draper is visiting his father's sister, Mrs. W. W. Hodgkins of Inglewood for a week.

Members of the Royal Neighbors Lodge are notified that there will be a Derby Meet at the Odd Fellows' Hall, Thursday evening eight o'clock. The Ontario and San Bernardino lodges are to be guests of the evening and all members are urged to be present.

Mrs. Fred Draper and daughters, Emily and Ruth are spending the week with Mrs. Draper's mother and father, Mr. and Mrs. J. F. Friend of Long Beach, formerly of Ontario.

Mrs. Margaret Holcomb left last week for an extended visit with relatives in Battle Creek, Mich.

Mr. an Mrs. Harlow S. Wilson have as their guests at their home on Euclid Avenue, Miss Elizabeth Brown and Miss Jane Gallagher from Rochester, New York.

Mr. and Mrs. W. B. Sage left last evening on the Santa Fe for Toronto, Canada, where they will spend several months visiting relatives and friends.

Miss Elizabeth Lemon is accompanying her aunt and cousin, Mr. E. P. Peer and Edward Peer of Los Angeles on a motor trip to Spokane, Wash., where they will meet Mr. Peer, returning to Southern California in a few wees.

FIVE GREAT STATES OFFER JOLLY PICNIC

To each and every one who ever lived in Texas, Florida, Mississippi, Louisiana or Alabama this this is your invitation for a happy day. The annual picnic of the five gulf states will be held in Sycamore Grove Park all day Saturday August 21st, with basket dinners at noon.

County registers open all day for each County, hot coffee, silk badges, program, talkfest, sociability. Program 2 o'clock with oratory and old time songs. C. H. Parsons, Faber 3300 will answer questions, or you can call at Hotel Rosslyn, Main and 5th, offices of the Federation of State Societies.

Each one who learns of this picnic is earnestly urged to pass the news along to as many as possible

The first airplane restaurant serves meals in the air between Paris and London.

A flower thirty-five inches in diameter has been discovered in Boreno. Its bud is often as large as a man's head.

Walk-Over SHOES

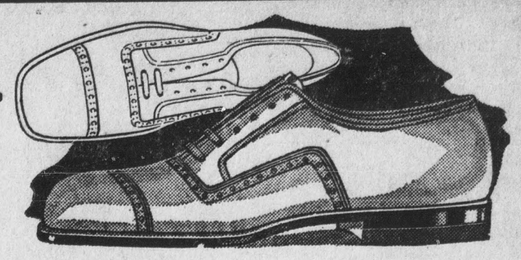

A Shipment of the New Fall Oxfords came this morning

A Walk-Over with a built-in

Main Spring Arch

—Arch support Shoes are a wonderful help. Many a person has not known just what bothered him. He would feel tired, back would hurt and feet ache.

—Arch Supports built into the shoes often overcome this trouble. It is a big statement, but true.

—Some of these Shoes came this morning—

$10.00

Notice the Pear-Shaped Heel

—The Pear-Shaped Heel is so designed with extra width at the heel seat that it allows the foot to sink comfortably into place. At the same time it draws the upper together so that it grips the ankle snugly without gaping.

Walk-Over Shoes $7.50 to $10.00

How the Walk-Over Name Originated

It was at the time of the international cup races in 1898, when the Defender once again secured the International Cup for America, that Mr. Geo. E. Keith, founder of this company, was casting about for a name for his product. Mrs. Keith, looking at the evening paper, read that the American boat won by a Walk-Over. She suggested that as an appropriate name; it was adopted, and now is known the world over.

A Good Store | J. J. Atwood Co. | Upland and Cucamonga

Brunswick's New

Electrical "Light Ray"

Recording IS better! Come in and we will prove it to you. We will play them for you on the old style Brunswick, the new Seville, or the marvelous Panatrope. Not canned music—but Beautiful music that has been accurately Photographed— Truly

"Musical Photography"

SWANNIES' Music and Art Shop

Latin still retains its popularity in North Carolina, where more than 1200 boys and girls from seventy-two high schools recently participated in a statewide Latin contest.

Professional Cards

MOUNTAIN VIEW REST HOME
MME. ELIZABETH KUCH
Massaging
101 Second St., Covina, Calif.
Phone 101-94

DRS. A. W. and MARY BLACK
CHIROPRACTORS
Ontario Office: 5-6 Ont. Nat. Bank Bldg
Upland Office: 430 2nd Ave.
PHONES:
Ontario 712 Res. Upland 41
Consultation and Examination Free

Lady Assistant Phone 24

Richardson Funeral Home
The Home of Service
SEDAN AMBULANCE
530 West A Street, Ontario, Cal

5000 POLICIES IN FORCE
$11,814,683 Insurance on Its Books
and is Still Growing
Phones: Upland, 2-J; Ontario, 362
SAN BERNARDINO COUNTY
Mutual Fire Ins. Co.
J. N. HUEHN, Pres. and Man.
ver Ontario National Bank, Rm. 15

A. W. BURT
NOTARY PUBLIC—LAWYER
Practice in both State and Federal Courts. Legal and probate business given the most careful attention. No charge for preliminary consultation.
HAMER BLOCK
299 Second Avenue Phone 584

POLITICAL ANNOUNCEMENTS

WALTER A. SHAY
Sheriff
(Present Incumbent)
Candidate for Re-election
Primary August 31, 1926
Record of Efficiency

JEDD F. SAWYER
(Incumbent)
Candidate for Nomination
Constable
Upland Township
Primary Election
August 31st, 1926

GEO. H. JOHNSON
District Attorney
Candidate for Re-Election
To Second Term
Will Appreciate Your Support
Primary August 31, 1926

Fair Treatment
Real Service to All
CHARLEY E. SHOWALTER
Candidate for
County Recorder
Primary Election,
August 31, 1926

J. B. HANNA
(Incumbent)
Candidate for Nomination
Public Administrator
and
Ex-Officio Coroner
Primary Election
August 31, 1926

FULTON G. FERAUD
(Incumbent)
Candidate
For County Recorder
Experience, Courteous Service
Efficiency

BUILDING PERMITS FOR JULY

R. O. Price, 24th Street, home, repairs, $2,000.

E. H. Kliewer, 1036 Washington Blvd., addition, $500.

Charles P. Miller, East 9th Street near Cucamonga Avenue, frame dwelling, $200.

Walter Hilty, 690 2nd Avenue, stucco residence, $4,000.

Frank Dunbar, 15th and Euclid, stucco residence, $5,000

Charles E. Puckett, Euclid Avenue, frame residence, $5,000.

Don't follow other cars too closely.

UPLAND HOTEL
W. S. Avery, Prop.
Transient Trade Solicited
First Ave. and Ninth St.
UPLAND

LEGAL NOTICES

Notice of Trustee's Sale

No. SB—1473

WHEREAS, by Deed of Trust dated February 17, 1925, recorded March 3, 1925, in Book 886 of Deeds, at page 291, and following, records of San Bernardino County, State of California, to which record reference is hereby made, J. E. Mayberry and Ora Mayberry, his wife, did grant and convey the property therein and hereinafter described to PIONEER ABSTRACT AND TITLE GUARANTY COMPANY, a corporation, as trustee, to secure, among other things, the payment of two certain promissory notes in favor of The Citizens Savings Bank of Upland, California, and other sums of money advanced and interest thereon, and,

WHEREAS, there has been a default in the payment of the principal sum of one of said promissory notes for the sum of $200.00, due February 17, 1926, and there has been a default in the payment of interest due under the terms of both of said notes on February 17, 1926, and by reason of such default in the payments as stated, said The Citizens Savings Bank of Upland, California, the owner and holder of said notes and Trust Deed, in accordance with the provisions thereof, on April 16, 1926, exercised its option and declared the full amount of the indebtedness secured by said Trust Deed immediately due and payable, there being the total sum of $1,113.96 now due and unpaid, and,

WHEREAS, in accordance with the provisions of Section 2924 of the Civil Code of the State of California, said The Citizens Savings Bank of Upland, California, the owner and holder of said notes and Trust Deed, on April 23, 1926, caused to be recorded in the office of the County Recorder of said San Bernardino County, a notice of such default in the payments as stated, and of its election to cause the property described in said Trust Deed to be sold in accordance with the provisions thereof to satisfy said obligation, which notice of default and election to sell was duly recorded in Book 91 of Official Records, at page 241, in the office of the County Recorder of said County, and,

WHEREAS, said Trust Deed provides that if there is a default in the payment of any of the sums secured thereby, upon application of the holder of said note, the trustee shall give notice and sell so much of the property as shall be necessary to satisfy the indebtedness secured thereby, and,

WHEREAS, said The Citizens Savings Bank of Upland, California, by reason of the default in the payments as stated, has requested the PIONEER ABSTRACT AND TITLE GUARANTY COMPANY to give notice and to sell said property, or so much thereof as shall be necessary to sell to pay the indebtedness secured and expenses incurred necessary to the execution of said trust.

NOW, THEREFORE, Notice is hereby given that the PIONEER ABSTRACT AND TITLE GUARANTY COMPANY, by virtue of the authority vested in it as trustee, will sell at public auction to the highest bidder for cash in gold coin of the United States, on the 20th day of August, 1926, at the hour of 10:00 A.M. of said day, at the western front entrance of the court house in the City of San Bernardino, County of San Bernardino, State of California, all the interest conveyed to it by said Trust Deed in and to all of the following described property, situate in the City of Upland, County of San Bernardino, State of California, to-wit:

Lot twenty-one (21) in Block One (1) of Allen's Subdivision of Lot Five Hundred Seventy-eight (578) of Ontario, in the City of Upland, County of San Bernardino, State of California, as per plat recorded in Book 14 of Maps, page 45, records of said County.

Together with all appurtenances.

Or so much thereof as shall be necessary to pay the total amount of the principal, interest, advances, charges and costs then due and unpaid.

IN WITNESS WHEREOF the PIONEER ABSTRACT AND TITLE GUARANTY COMPANY has duly authorized this notice by the signature of its President, attested by its Secretary, who has affixed the corporate seal at San Bernardino, California, this 26th day of July, 1926.

PIONEER ABSTRACT AND TITLE GUARANTY COMPANY.
By J. L. MACK, President.
(Corporate Seal)
Attest: W. N. GLASSCOCK, Secretary.
23-4-TO

NOTICE OF SALE BY HOLDER OF LIEN

NOTICE is hereby given that on Monday, the 16th day of August, 1926, at the hour of ten o'clock a. m., of said day, at the premises known as Allee & Lamb's Garage, 152 Second Avenue, Upland, California, S. D. Allee, sole owner of lien, will sell at public auction, pursuant to Sections 3051 and 3052 of the Civil Code of the State of California, the following described automobile:

One Buick Touring Car, 1918 Model; license number, 1925, 643796; engine number, 378539.

Said Auction Sale will be made for the purpose of satisfying the lien of the undersigned for the storage and repairs of said automobile, amounting to the sum of $32.00, together with costs of this sale.

S. D ALLEE
Dated this 6th day of August, 1926.
2613

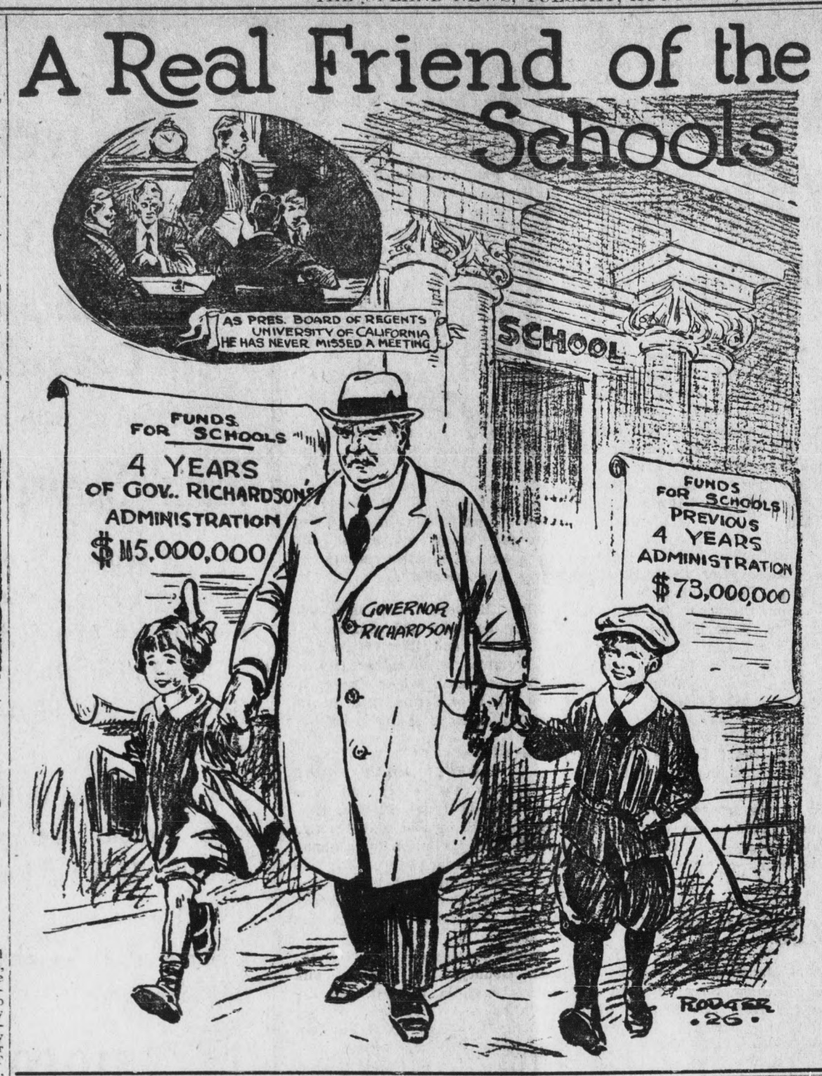

AMERICAN LEGION NOTES

Program Eighth Annual State Convention—Department of California, The American Legion, Susanville August 17, 18, 19, 1926

Monday, August 16, 1926

Throughout day, Housing of delegates. Registration of delegates and alternates at American Legion Registration headquarters, Mt. Lassen Hotel. Informal reception for delegates, alternates and their ladies.

1:30 P. M.—Meeting Department Executive Committee, Mt. Lassen Hotel.

7:30 P. M.—Meeting of credentials committe, Mt. Lassen Hotel.

Tuesday, August 17, 1926

9:00 A. M.—First business session. Convention called to order by Department Commander Allen B. Bixby. Delegates must be seated promptly for all sessions.

Opening ceremonies: Advancing of Colors; invocation by Department Chaplain J. R. Wright; singing of first verse of "Star Spangled Banner" by audience. "Thirty seconds of silence" in honor of our departed comrades; song "Legion of America" by Girls Glee Club, Mt. Lassen High School.

Address of Welcome by Harry Coleman, chairman of convention committee.

Greetings from Representative Susanville Board of Trustees.

Appointment of committee on rules and organization.

Message of Department Commander with introduction of guests.

Address by Parson Simkins, National representative "Hoo-Hoos."

12:00 Noon—Recess for convention picture outside Convention Hall.

1:00 P. M.—District caucuses and selection of convention committeemen. (Blank forms furnished to district secretary by department adjutant).

1:45 P. M.—Caucus reports to be filed by district secretaries, with department adjutant, Convention Hall.

2:00 P. M.—Second business session. Report by chairman credentials committee; report by George J. Hatfield, National executive committeeman; annual report of Department Adjutant James K. Fisk; introduction of guests; report of California State Veterans' Welfare Board, John R. Quinn, chairman; meetings of convention committees; retiring of Colors.

8:30 P. M.—Entertainment.

Wednesday, August 18,

9:00 A. M.—American Legion parade.

10:00 A. M.—First business session:

Convention called to orded by Department Commander Bixby.

Advancing of Colors; invocation by Department Chaplain J. R. Wright; singing of first verse of "America" by audience.

Announcement of chairmen of various committees.

Reports by Thomas McManus, chairman constitution and by-laws committee; Dr. John F. Slavich, chairman child welfare committee; Walter Garrison, chairman rehabilitation committee; Wm. A. Knost, chairman membership committee; M. O. C. Hull, chairman Americanism committee; Byron Walters, chairman legislative committee; Charles G. Dunwoody, chairman conservation committee; Chester J. Turner, chairman Boy Scout committee; Milton Sapiro, chairman Penal institutions committee; Robert L. Templeton, chairman athletic committee; Joseph E. Kunn, chairman national defense committee; Jack Huston, chairman press and publicity committee; Guy Perlson, grand chef de gare, 40 and 8 society; Busch Garden Fund, Dailey S. Stafford.

Report of U. S. Veterans Bureau, Stanley Connor, Regional Manager, Northern California and K. J. Scudder, regional manager Southern California.

Report of vice-chairman area "E" National rehabilitation committee, John F. Sinclair.

Reports by convention committees.

12:00 M.—Recess

1:30 P. M.—Second business session: Presentation of trophies; reports by convention committees continued; report by Harold G. Ferguson, chairman $20,000,000 bond campaign committee; nomination of department officers for ensuing year; retiring of Colors.

8:00 P. M.—40 and 8 Parade and wreck.

9:00 P. M.—Entertainment.

Thursday, August 19

9:00 A. M.—First business session: Convention called to order by Department Commander Bixby; advancing of Colors; invocation by Department Chaplain J. R. Wright; singing of first verse of "Star Spangled Banner" by audience; reports by convention committees continued; Americanism, convention time and place, credentials, finance, organization, rules, constitution and by-laws, Paris convention, press and publicity, rehabilitation, resolutions.

12:00 M—Recess.

(District Caucuses to elect district representative on Department Executive Committee, and to elect delegates and alternates to the Philadelphia convention. Reports of election to be filed with department adjutant.)

2:00 P. M.—Second business session: Reports by convention committees continued; recess for caucuses by districts.

3:30 P. M.—Convention reconvenes. Election of officers; presentation of Past Department commanders Trophy by Past Junior Department Commander Nathan F. Coombs; convention adjourns; retiring of Colors.

8:30 P. M.—Convention Ball at Convention Hall.

Convention Committeemen

Honorary Chairman Nathan F Coombs; Vice-Chairman Vern B. Fish; General Chairman Harry S. Coleman; Executive Vice-Chairmen M. D. Collins, Dr. F. L. Hill. Finance Committee C. H. Bridges, A. J. Mathews. Entertainment G. Winchester; Reception Dr. G. S. Martin; Camp Ground D. H. C. Lind; Housing Wm. H Mohler.

Officers Susanville Post

Commander G. A. Winchester; Adjutant N. G. Mathews; Treasurer A. J. Mathews.

Finishing touches are being placed on the program for the eighth annual state convention of the California American Legion to be held at Susanville, Lassen county, August 17-19.

State officials of the World War veterans organization are making great preparations for the Susanville convention and a bumper attendance is predicted by State Adputant James K. Fisk.

In addition to a program concerning the Legion's own activities, a number of distinguished Californians have been invited to deliver addresses during the convention. Frank L. Coombs, Napa Assemblyman and former United States Minister to Japan, is to make an address on the subject "Our Form of Government." "State Unity" is to be the topic of an address by Joseph R. Knowland, Oakland publisher and director of the California Development Association. Parson Simkins, national representative of the "Hoo-Hoos" is to deliver an address on the subject "Lumber Speaks to the Legion." Harry Coleman, chairman of the convention committee and representative of the Susanville trustees, will speak for Lassen county, the hosts to the ex-servicemen.

In addition to the election of a new set of state officers for the Legion, district meetings are to be held during the convention sessions.

The "Forty and Eight," the playground organization within the Legion's ranks, meets simultaneously with the Legion's conclave.

TURTLE DATED 1815, THOUGHT 150 YEARS OLD, IS DISCOVERED

A turtle ambling through the underbrush on the farm of Wm. McCracken, Thompsonville, Conn., was recognized as the same one which had been a free tenant for the last hundred years.

Mr. McCracken first saw the turtle 52 years ago, and noted on its shell "N. W" and "1815." Records showed that a Mr. Wardwell had lived on the farm in 1815. The turtle is thought to be about 150 years old.

Don't block the road at watering places.

Courthouse Work Impasse Cleared

Supervisors Are Told Part of the Building Can Be Torn Down in Safety—Man Must Protect Own Property

Threatened impasse in the execution of the courthouse building plans was avoided yesterday when the Board of Supervisors decided that it could order the tearing down of a brick building, formerly the property of C. C. A. Puffer, which is partially located on the county property.

The supervisors were advised by District Attorney George H. Johnson and City Attorney William Guthie that Puffer must protect his own property in that part of the building which is not on county property.

Blocked Former Plans

Previously the supervisors had feared that their complete building plans, which call for the construction of automobile sheds in the rear of the new courthouse building proper, might not be carried out because of the legal difficulties to be encountered in tearing down this building.

It is believed nearly impossible to tear down the portion owned by the county and still leave the portion owned by Puffer intact. The city building inspector is understood to have refused to issue a permit for the erection of temporary walls or braces to hold up Puffer's portion of the building, and it seemed that the county, if it could be restrained from injuring Puffer's property in any way, was absolutely blocked.

However, the decision that Puffer must watch out for his own property clears up this matter, and workmen under the direction of Inspector Frank McLain will start tearing down the building soon.

Property Condemned

Seven feet of the brick barn itself, and a lean-to, are located on Puffer's property. The rest was secured from him by the county when it obtained a strip of land east of the new courthouse for $10,600, thru condemnation proceedings.

The county is now pushing a suit against Puffer for the collection of $1,800 alleged to be due from him as a part of his pledge to the new courthouse building fund.

2 Large Chain Store Groups Near Merger

Safeway Stores, Operating a Branch Here, To Be Included In Gigantic Merger With Skaggs United Stores

Formal announcement of the merger of Safeway Stores, Inc., operating a unit on East Ninth Street, with Skaggs United Stores, a Pacific-Northwest chain, in a deal involving approximately $20,000,000 and affecting about 800 stores in ten western states, is expected to be made soon by L. L. Skaggs, head of the Skaggs California organization, following rumors published that a merger had been effected.

Safeway Stores, Inc., is one of the largest chain-store systems in the west, operating about 440 stores in Southern California from Bakersfield on the north to San Diego on the south. The system originally was known as the Sam Seelig Company and was founded by Seelig some 12 years ago with his first store located on South Figueroa Street.

The Seelig stores were taken over by the Safeway system about eighteen months ago.

The Skaggs corporation operates a chain of approximately 350 stores in California, Oregon, Washington, Montana, Idaho, Utah, Wyoming, Colorado, Nebraska and Kansas. For legal purposes the principal place of business of the Skaggs United Stores Corporation is in Pocatello, Ida., the company being an Idaho corporation. It is capitalized at $2,000,000, which does not cover its operations in California, according to L. S. Skaggs.

The Skaggs California organization operates 32 stores in the San Francisco Bay district, 12 in Sacramento and vicinity and others in San Jose and Fresno, the southern-most link in the chain.

Don't pick Yucca plants.

Proposed Law Changes Told

Eight Initiative Measures To Come Before State Voters In November Election Check of Petitions Shows

Eight initiative measures will be among the 28 proposed laws to be submitted to voters at the November election. Secretary of State Jordan so announced today after a check of petitions filed before the expiration of the time limit, Aug. 3. They will appear on the ballot as Nos. 4, 6, 8, 9, 17, 18, 20 and 28, under the following titles:

4—Gasoline tax. Proposes to increase the present 2-cent tax on gasoline to 3 cents a gallon.

6—Racing. Would legalize horse racing and pari-mutuel betting in California.

8—State Highways. Would divide the state highway system into primary and secondary highways and appropriate $60,000,000 to be spent on highways between 1927 and 1938.

9—Repeal of Wright Act. Would remove from the statute books the state prohibition enforcement law.

17—Requiring Bible in Public Schools. Provides that a copy of the Bible shall be kept in every public school classroom, and authorizes Bible reading by teachers.

18 — Water and Power. Would authorize issuance of not to exceed $500,000,000 in bonds for development of the water resources of California.

20 — Reapportionment Commission. This is the so-called Los Angeles plan, providing for constitutional reapportionment by a commission if the legislature fails to act.

28—Legislative Reapportionment. The so-called farm bureau plan, also calling for creation of a reapportionment commission, but providing that no city, or city and county, shall contain more than one senatorial district and not more than three rural counties shall be contained in one senatorial district.

Some factory girls don't make any more money than school teachers.

Brings Back Manly Vigor

"I was losing weight and my vigor seemed to be leaving me. My sister-in-law recommended Vinol. After taking it two weeks I gained six pounds and my vigor returned." —V. Bernstein, New York, N. Y.

Vinol is a true strength builder containing Cod Liver and Iron without oil. Improves the digestion and tones up the system. To increase your weight and your vigor begin taking Vinol today. Pleasant to take. Recommended by physicians and druggists for a quarter century. — O. P. Brady, Druggist.

Vinol COD LIVER & IRON

Registration Is Open On Sept. 6

Registration of students in Chaffey High School and Junior College will begin on Monday, September 6. On that morning, all who have not yet pre-registered will be enrolled.

On Tuesday, September 8, the freshmen will be registered.

Wednesday and Thursday will be given over to registering the rest of the institution, and September 10 will be reserved for changing registration.

School will begin on Monday, September 13.

Enrollment in the high school and junior college this year is expected to eclipse all former records.

A world flight was palnned by a Belgian as early as 1804. The project included the construction of a huge aerostat, but it was turned down by the scientific societies of Europe.

back east excursions

reduced fare round trip tickets on sale daily

Atlanta, Ga.	$113.60
Atlantic City, N. J.	153.34
Baltimore, Md.	145.86
Birmingham, Ala.	102.86
Boston, Mass.	157.76
Buffalo, N. Y.	124.92
Cedar Rapids, Ia.	85.95
Chattanooga, Tenn.	107.48
Chicago, Ill.	90.30
Cincinnati, Ohio	110.40
Cleveland, Ohio	112.86
Colo. Spgs., Colo.	67.20
Dallas, Texas	75.60
Dayton, Ohio	109.50
Denver, Colo.	67.20
Des Moines, Ia.	81.55
Fort Worth, Tex.	75.60
Galveston, Tex.	78.00
Indianapolis, Ind.	103.34
Kansas City, Mo.	75.60
Louisville, Ky.	105.88
Memphis, Tenn.	89.40
Minneapolis, Minn.	91.90
Montreal, Que.	148.72
New Orleans, La.	89.40
New York City	*137.88
New York City	151.70
Oklahoma City, Ok.	75.60
Omaha, Nebr.	75.60
Philadelphia, Pa.	*134.50
Philadelphia, Pa.	149.22
Portland, Me.	165.60
Providence, R. I.	157.76
Quebec, Que.	160.02
Sioux City, Ia.	79.80
St. Louis, Mo.	85.60
St. Paul, Minn.	91.90
Tulsa, Okla.	75.60
Washington, D. C.	145.86

AND MANY OTHERS
Return Limit October 31st
* Return limit 30 days.

Santa Fe — Fred Harvey meal service on the Indian detour on exclusive Santa Fe travel features
Stop off and visit Grand Canyon National Park en route
Santa Fe Ticket Office and Travel Bureau
T. M. NICHOLS
Agent
Santa Fe Depot, Upland, Phone 102

Send The Upland News

To your vacationing friends. No personal letter from home could contain so much welcome information!

Or have it follow YOU on YOUR VACATION! Subscribe Today.

Phone Two-Nine

THE UPLAND NEWS VACATION CAMPAIGN

Starts Friday, August 13th | **Closes 7:30 P.M. September 2, 1926**

$60 IN GOLD---Basketful of Silver

For a Few Hours' Work Daily in the Three Weeks' Vacation Campaign

FREE THEATRE TICKETS Given to Boys and Girls Saturday, August 14th

HELP YOUR FAVORITE BOY OR GIRL TO WIN

One of the Big Vacation Gifts and to Start a Savings Account

Boys' Gifts

First Gift	$15.00 in Gold
Second Gift	$10.00 in Gold
Third Gift	$5.00 in Gold
Fourth Gift	Banjo Uke
Fifth Gift	Ukulele

In addition to the above five big Vacation Gifts, Boys will be paid 25 cents to 50 cents for each new subscription. Also 15 cents to 35c on renewal subscriptions.

Boys and Girls

Under 18 Years of Age
Can Participate In
The Upland News
Vacation Gifts
ANY BOY OR GIRL
This Is Your Opportunity to Secure Your
VACATION MONEY

Girls' Gifts

First Gift	$15.00 in Gold
Second Gift	$10.00 in Gold
Third Gift	$5.00 in Gold
Fourth Gift	Banjo Uke
Fifth Gift	Ukulele

In addition to the above five big Vacation Gifts, Girls will be paid 25 cents to 50 cents for each new subscription. Also 15 cents to 35c on renewal subscriptions.

Fifteen Dollars --- $15.00 --- In Gold For Three Weeks' Work

ALSO VACATION MONEY

An almost unlimited number of 25c and 50c amounts will be paid to some Boy—also to some Girl. Remember, you do not have to get any stated number of subscriptions to win one of Ten Big Vacation Gifts. These Gifts are for Boys and Girls residing anywhere in Upland, Cucamonga, Etiwanda, Ontario, or vicinity. Every boy and girl will be paid for their efforts whether they win one of the Ten Big Gifts or not. Call at the Upland News, 170 Second Avenue, for full information as to this liberal offer of The News. Sooner you register—more dollars to you.

Regular Subscription—Year, $3.50; Six Months, $2.00; Three Months, $1.00

Special Subscription Rates During This Campaign Only

One Year, $3.00—Save 50c. Six Months, $1.75—Save 25c. Three Months, $1.00 Payable In Advance

L. C. O'BRIEN, Campaign Manager.

COLONIAL THEATER
UPLAND, CAL.

A. M. FIELDING, Mgr.

7:00 and 9:00 P. M. 10c-20c-30c—Divans 40c

TONIGHT AND WEDNESDAY

Charles Ray in

"PARIS"

With Joan Crawford

—A vivid drama of the Invisible City—the Apache underworld of Paris.

THURSDAY

"THE CIRCLE"

—with—

Eleanor Boardman, Malcolm MacGregor, Alec Francis, George Fawcett, Eulalie Jensen, Creighton Hale

From the famous stage play by the man who wrote "RAIN."

A gripping picture that fascinated the world as a stage play.

PURE ICE!

—Just so you have ICE all the time.

—REGULARITY OF SERVICE has won us many patrons, and the PURITY of the ICE has held them.

Melons on Ice - - - - 2 1-4c lb

Phone 432

UPLAND ICE COMPANY

1056 East 9th St. Upland, Calif.

Service - - - - - - - - - - - By Rodger

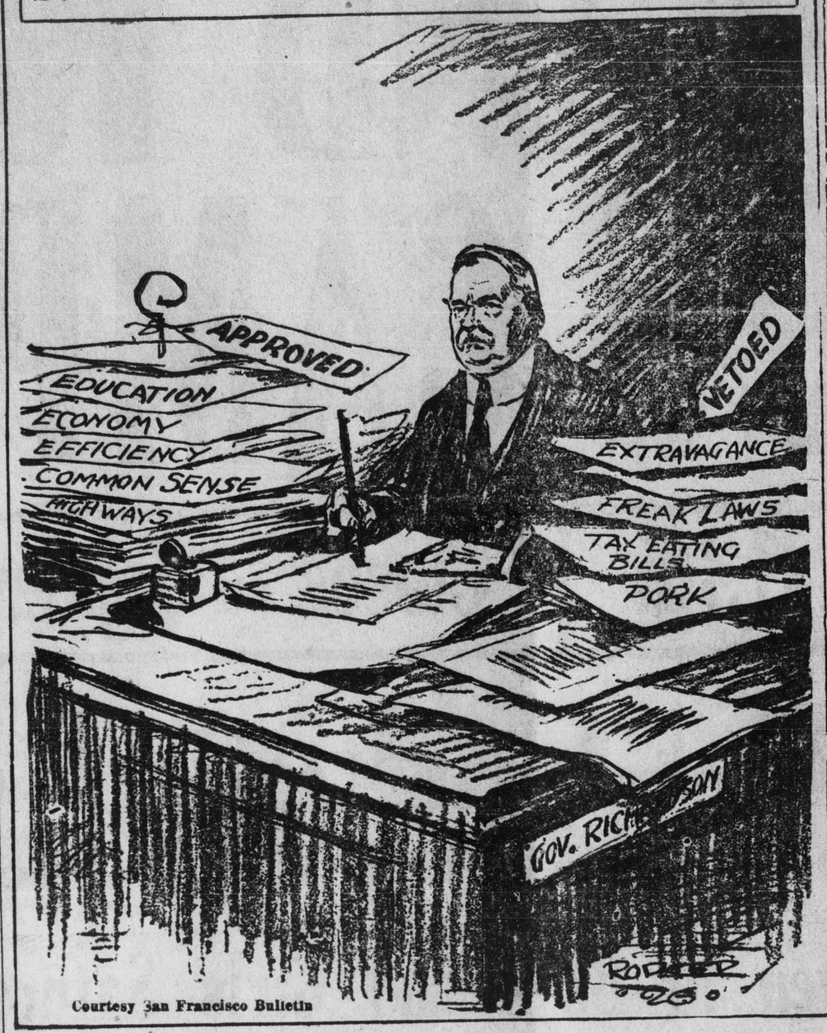

Courtesy San Francisco Bulletin

SUPERVISORS IN WORDY DISCUSSION

(Continued from Page 1)

did not attend the meeting as a citizen.

The storm broke yesterday when the board met at 10 o'clock.

"I want to ask Mr. Russell a question," Chairman Grier said, directing his remark to the supervisor. "It has been reported to me, as chairman of the board, that you made the statement at a meeting of the Highland Chamber of Commerce, that you personally prevented a change in the method of assessing property from the one-third to the one-half valuation basis."

"You're on the wrong track," Supervisor Russell replied, quickly.

Biggin Tells of Paper Story

"Then you did not make the statement?"

"No. I said there had been a move on foot to raise the assessment, and that I was against the raise," Supervisor Russell answered.

"Hum—the newspaper had it a little more definite," Supervisor George S. Biggin of Redlands, observed. "As I recall it, the newspaper reported you as saying you led the fight against the change."

Four Members Opposed Raise

"It couldn't have been any more definite," replied Supervisor Russell. "I said it came up before I was on the board."

"Mr. Russell, I simply want to inform you," interrupted Chairman Grier, "that the four members of this board took the position that they were against the proposed change before you came onto the board."

"I merely made the statement that I was against the raise," Supervisor Russell answered.

"Then you did not say that you prevented the change?"

Written Statement is Passed Around

"No, I did not."

"Very well, then," said the chairman.

Mr. Grier then passed a written statement to the individual supervisors to read. This was the joint statement of Fred L. and Frank L. Cram, W. T. Motherspaw and John P. Coy, quoting Supervisor Russell as saying at the Highland meeting that, "I had to fight" and "I couldn't stand for that," referring to the proposed change in assessments.

Supervisor Russell, because of his position at the table, was the last man to read the statement. His face flushed. Folding the article, he placed it in his pocket.

The clerk read the minutes of the last meeting, and it appeared as if the issue was closed.

Short of Road District Funds

"That is not your property, Mr. Russell. I want that statement," Mr. Grier said.

"Oh, of course," replied the supervisor. "Will you have a copy made for me?"

"Why, certainly," replied Mr. Grier.

Supervisor Russell then explained that he was short of road funds in his district—the fifth. He asked for an appropriation of the state gas tax fund, if it had been apportioned, he explained, to finance the highway maintenance until the tax funds are allocated. Informed that the gas tax apportionment had not been received by the auditor, Mr. Russell then asked a transfer from the emergency fund.

Crain Wants Issue Settled

But before this question was discussed, Supervisor C. S. Crain of Victorville wanted to know more about the Highland incident.

"I think this variance in statements, that is the variance in the statement of these gentlemen of Highland and that of Mr. Russell, should be settled," said Mr. Crain.

"I think I can bring in about ten men," replied Mr. Russell, "to say that this statement is wrong."

Hopes to Hear 10 Auditors

"Well, I would like to hear them," said Mr. Crain, plainly vexed. "If the statement of these gentlemen is true, I think your statement should be retracted publicly—in the same manner in which it was made.

"If you do not know it, we granted the courtesy to bankers and anyone else interested in the proposed change to come before the board and discuss the proposition. No member of this board supported the proposal. In fact, it was not an issue.

Russell Not Even at Meeting

"You did not even come to the meeting. Apparently you were not even interested enough in the proposal to attend as a citizen—"

"You can't pass that statement onto me—they can't play politics with that," Mr. Russell retorted, interrupting Mr. Crain.

Cheney Seeks Direct Answer

Supervisor M. P. Cheney of Colton then cut into the argument.

"Didn't you say you were responsible for the change not going through at a board meeting?" he asked.

"No, I didn't say that I was responsible," Mr. Russell replied. "I said I was responsible for a statement in The Evening Telegram on July 2 in which I said I was against the proposed change in assessment."

"But did you or did you not make the statement referred to at Highland?" continued Mr. Cheney, apparently trying to obtain an unqualified answer.

"You know what this statement was brought here for," Mr. Russell answered. "I can bring ten men here to say that those men from Highland are wrong."

Mr. Russell's inference that politics was responsible for the questioning was quickly answered by Chairman Grier.

Russell Makes Statement

"There's no politics in this," he said. "If you make such a statement involving the board and individual supervisors, why we are entitled to know it."

Mr. Russell said he would explain. He asked that newspaper reporters quote the following statement verbatum, asserting he would answer Mr. Grier's question plainly. He said:

"I made a statement at the Highland Chamber of Commerce meeting that my position on the proposed increasing of the assessments from 33 1-3 to 50 per cent was against the proposal. I referred to July 3, when my statement was printed in the Evening Telegram. It is plain and I still stand exactly the same on the issue."

"Was that statement of July 3 made as a supervisor or as a citizen?" asked Mr. Grier.

Not Supervisor at That Time

"As a supervisor," he replied. "I had been appointed by the governor."

"If you said you fought this issue as a supervisor, that statement was wrong, because you did not qualify as a supervisor until the following day," the chairman recalled.

"Say, look here," shouted Mr. Russell, "you can't bullyrag me around this table. I am not on cross-examination. You can't bluff me. Get that in your bonnet. If you want to cross-examine me, why I'll get a lawyer."

Mr. Russell was wildly excited; Mr. Grier was calm.

Integrity of Board is Issue

"I do not consider this a personal matter," Mr. Grier told Mr. Russell. "Nor do I have to have a lawyer to talk to you. I want you to understand that . When there is an issue involving the integrity of this board, I'll talk to you any time."

Mr. Grier did not ask Mr. Russell to bring ten men before the board to deny the statement of Frank and Fred Cram, Mr. Coy and Mr. Motherspaw.

Mr. Russell later withdrew his request for a "loan" for his district road fund. The funds for the districts will be available by Sept. 1 when the state gasoline taxes are apportioned by the auditor.

Cucamonga-Alta Loma News

Cucamonga Pastor On Vacation

Dr. E. C. Crandall, pastor of the Cucamonga M. E. Church, with Mrs. Crandall, are enjoying a two weeks' vacation, principally in Glendale, where they have recently purchased a new home and are moving their furnitue there this week. Dr. Crandall will preach here during September, up to the last Sunday, which is conference Sunday, when he will join Mrs. Crandall and their son, Eugene, at their Glendale home. Dr. Crandall, who has occupied the local pulpit for two years, and proved a very popular leader indeed, is leaving here to better his wife's health and to be near their son, who is employed in Los Angeles. He expects to take charge of some pastorate in or near the vicinity of Glendale a new pastor will be assigned at the Conference for the Cucamonga Church.

Mr. and Mrs. Geo. E. Keyes spent a delightful week-end at Long Beach, where they visited the cottage of their daughter, Mrs. H. L. Parker and children of Pasadena.

Mrs. Anna McDonald and daughter, Miss Hazel, who have been visiting their sister and aunt, Mrs. J. T. Haddock, left last Friday for a week's stay in Los Angeles, following which they leave for their home in Seattle.

Mrs. Carrie F. Smith and daughter, Miss Chalotte, returned from San Diego last Friday, summer school now being over, and are busy getting settled in the cottage which they will occupy on their Archibald avenue property.

Mr. and Mrs. W. J. Kincaid and Mr. and Mrs. S. P. Kincaid and son Sterling, enjoyed the day Sunday up in Lytle Creek Canyon, motoring up in the morning and enjoying both a picnic dinner and supper in this cool spot, before returning home in the early evening.

Mr. and Mrs. A. H. Bridge and children, Barbara, Arthur and Ruth Ann, with their house-guests, Mrs. C. W. Mariner and two sons, enjoyed a delightful outing of several days recently at Santa Monica Beach. Mrs. Mariner, who is a sister of Mr. Bridge, and has been visiting her relatives here this summer, left Friday for her home in Galesburg, Ills.

Miss Alice Hawker, her many friends will hear with regret, has been quite ill again and confined to her home in Church street, the past week. She is under the care of her physician, Dr. A. L. Weber, and is reported progressing favorably toward renewed health.

B. H. Wilson, manager of the Alta Loma Feed & Fuel Company, has postponed leaving on his vacation until sometime later, being unable to get away from business this week.

Mrs. W. J. Kincaid is hostess this afternoon, Tuesday, to members of her afternoon club, Alta Loma Bridge Club, and several guests at her home in Turner avenue.

Mr. and Mrs. Chas. Beckley and children, Richard and Cathleen, expect to leave the latter part of the week for another two weeks' stay at their cabin on Big Bear Lake. Mr. and Mrs. Karl Powellson will occupy the Beckley home during their absence.

Mrs. B H. Wilson motored to Wilmington last Friday, where she was guest at a delightful Bridge party given by several of her Eastern Star Chapter friends of that city. In the auction tournament of the afternoon, she proved the lucky winner of high score, bringing home the handsome prize awarded in the games.

Mrs. W. H. Rupp, with her daughter, Miss Marybelle and her mother, Mrs. Isabel Emery, are leaving today with Mr. Rupp driving them down to Laguna Beach, where they have taken a cottage for the month of August.. Mr. Rupp will return home at once, but expects to run down occasionally for a day or so.

The Alta Loma Service Club will hold their regular monthly meeting Friday evening of this week at their club-rooms on Amethyst street. It being Friday the 13th, it will be "Hoodoo" night and the programs in the hands of Messrs. H. L. Blake, Kermit Palmer, James Sharp and "Bill" Leighton, speaks for itself and assures a record attendance.

Vincent G. Lucas, who was so severely burned by a gasoline explosion at the Lucas Company Filling Station, has now so far recovered as to be able to be out and driving his car again, although still experiencing a little difficulty with a stiff arm, which is expected to limber up with usage. The Mexican lad who was burned on the leg at the same time, has been confined to his bed since the accident, and his attending physician fears it will mean a skin-grafting case in order to heal the burned surface over satisfactorily.

Misses Eileen and Gabrielle Lucas have returned to their home in Archibald avenue, after a delightful visit of several days with their aunt and cousins, Mrs. Leon F. Lucas and four children, who are at Mission Beach, near San Diego, for a month's stay. The young ladies motored down and back with their uncle, Mr. Lucas, who spends the week-ends with his family at this delightful new resort.

Mrs. C. E. Motsinger and daughter, Miss Harriet Wikoff, are not expected home from San Diego until the middle of the week, coming home via Los Angeles, where they will stop over a few days.

Mrs. Theodore Krysto, who was down from her home at Big Bear Lake for several days recently, was a luncheon guest while here of Mrs. Vincent G. Lucas at her home in Archibald avenue.

CLASSIFIED

FOR SALE

FOR SALE—½ acre with small modern house and garage at San Antonio Heights at big sacrifice for immediate sale, offering too ¼ share of San Antonio water stock. Address W. B. care of the Upland News. 26t3

FOR SALE—On account of remodeling our store, we will sell all of our present fixtures. Siever's Specialty Shop. for Women's Apparel, Pomona, Calif. 25tf

FOR RENT

FOR RENT—Furnished five room and three room house. W. B. Tucker, Phone 274. 27t2

FOR RENT—Five room modern house; close in. Phone 628-R, or inquire at 522 Third Avenue 26tf

FOR RENT OR LEASE—5 room cottage at 823 East 9th Street. $25.00. 26t2x

FOR RENT—Large five room modern house with large screened sleeping porch. Hot and cold water. Phone 606-J. 25t4x

FOR RENT—Good Business Opportunity; Garage 48x100 ft. double entrance, Laurel Avenue near A Street, Ontario. Inquire of C. N. Sikes, Oakland Dealer, 202 W. A St. or H. C. Hamilton, owner, 202 Alvarado Court. 25t4

FOR RENT—Furnished apartment, reasonably priced. Phone 162. 23tf.

FOR RENT—6-room House and Garage, $25.00; 3 bedrooms, new plumbing and paint. 577 Eighth Ave. See sign on door. 15tf

MISCELLANEOUS

LOST—Brown wallet containing Calif. and Ariz. drivers licenses, small change and other papers. Lawrence Ball, News office.

LOST—Vest pocket account book, Sunday school lesson book. Finder return to Dr. W. H. Craig. 25t3

WANTED

WANTED—To Rent, four or five room modern house. Address Box B, Upland. 26tf

LAUNDRY called for and delivered any day of the week, Phone 260M. T1

A shortsighted whale, mistaking a fishing smack for another whale, gamboled about the little vessel, spouted water over it administered a couple of playful smacks with its tail and departed, leaving its unwilling playmate in a sinking condition.

Six Divorces

(Continued from Page 1)

Mildren Drake Lampe charges Herman W. Lampe of Ontario, stayed out half the night and refused to explain where he had been. They were wed June 7, 1913, and parted June 15, 1925. Attorneys Pollock & Mitchel represent Mrs. Lampe.

This and That

(Continued from Page 1)

auto tax, and by every society and organization that the inventive mind of man can conceive to extract what I may or may not possess.

I have been solicited by the society of John the Baptist, the G. A. R., the Women's Relief, the Navy League, the Red Cross, the Black Cross, the Double Cross, the Children's Home, the Y. M. C. A., the Y. W. C. A., the Boy Scouts, the Jewish Relief, and every hospital in town. Then on top of it along came the Associated Charities and Salvation Army.

The Government has so governed my business that I don't know who owns it. I am inspected, suspected examined, re-examined, informed, required and commanded, so I don't know who I am, where I am, or why I am here. All I know is I am supposed to be an inexhaustible supply of money for every known need, desire or hope of the human race. And because I will not sell all I have and go out and beg, borrow or steal money to give away, I have been cussed, discussed, boycotted, talked to, talked about, lied about, held up, hung up, robbed and nearly ruined, and the only reason I am clinging to life is to see what is coming next.

Heavy Tourist Travel To California

Large numbers of tourists are still coming to California, as a count of "foreign" cars at the corner of Foothill Boulevard and San Bernardino Road shows. In one hour sixteen cars from eastern states passed that point, New York, Illinois, Kansas, Iowa, Nebraska, Ohio, Indiana, Minnesota, New Jersey, Arizona, Pennsylvania and Missouri being represented in the list. The National Old Trails Road still seems to be the favorite route for tourists.

Where two or three years ago the southern states were largely represented, travel from that section seems to be somewhat restricted this year.

It is expected that in the next two months probably all former records will be broken.

UPLAND
Business Directory

Phone 114
McLELLAN & KUHNS
Willard Service Station 213 C Street

J. P. SMITH—181 Second Avenue
Carries a full line of Cigars, Tobaccos and Smokers' Paraphernalia—Jewelry and Magazines—an excellent line for gifts.

DETTWEILER AUTO TOP SHOP
Harness and Saddlery
Phone 114 Creighton Block, C St.

W. C. CLINE
Stone, Cement and Brick Contractor—Crushed Rock and Wash Sand delivered anywhere any time—Materials furnished—We make and sell stone tile. Phone 272 or 525-J

FRED DRAPER
General Insurance
Phone 5 201 First Avenue

UPLAND-ONTARIO ROOFING CO.
Roofing and Roofing Materials
Phone 577 1118 East 10th St., Upland

H. A. COOLEY
Builder & Contractor—Estimates Given
550 N. Laurel Phone 645

UPLAND FINANCE COMPANY
E. C. Mehl, Pres. O. W. Kankel, Vice-Pres.
Gene Grier, Secty.-Treas.-Mgr.
Harry White, Director G. T. Redmon, Director
Assets Over $100,000.00
Capital Stock Paid in $50,000.00
Surplus $7,336.47
We pay 8% for term loans, interest paid quarterly

UPLAND FEED & FUEL CO.—A Feed Store Owned and Operated by Upland Men. See us for prices before placing your next order. Your business will be appreciated.
Upland Feed & Fuel Co.—J. C. Mehl, B. L. Decker, J. P. Bert
165 Second Avenue, Upland—Phone 104

Phone 171 356 East 10th Street
THE UNION ICE COMPANY
Ice Service Station

J. B. DRAPER, Funeral Director
Member of National Selected Morticians by Invitation
Upland Phone 5 AMBULANCE SERVICE Ontario Phone 7

Curtain Rods —— We guarantee a better job —— Awnings
ONTARIO WINDOW SHADE AND LINOLEUM CO.
I. KELMAN, Proprietor
Office Phone 711—421 North Euclid Avenue, Ontario, Cal.

EASY VACUUM ELECTRIC WASHERS
"Ask the Woman Who Owns One"
MEHL HARDWARE CO.—Upland Agents
Demonstrations Arranged—Phone Upland 33